

 **BOEING**  
COMPONENT  
MAINTENANCE MANUAL

TO: ALL HOLDERS OF YAW DAMPER PANEL ASSEMBLY M10250 COMPONENT MAINTENANCE  
MANUAL 22-21-71

REVISION NO. 25 DATED NOV 01/04

HIGHLIGHTS

Pages which have been added or revised are outlined below together with the highlights of the revision. Remove and insert the affected pages as listed and enter Revision No. and date on the Record of Revision Sheet.

CHAPTER/SECTION

AND PAGE NO.

REPAIR-GEN

601

1003-1048,1050-1066,

1068-1071,1073-1078,

1080-1080L,1080N-1082C

DESCRIPTION OF CHANGE

Edited Illustrated Parts List section without technical change.

**22-21-71**

HIGHLIGHTS

01.1

Page 1

Nov 01/04

## YAW DAMPER PANEL ASSEMBLY, M10250

PART NUMBERS 233N3216-14,-15,-18 THRU -27,-30,  
-300 THRU -307,-309,  
-1014,-1015,-1018 THRU  
-1027,-1030,-1300 THRU  
-1313  
233T3100-72,-73,-140,-141,-174,  
-175,-280,-309,-327,-330,  
-342,-440

COMPONENT MAINTENANCE MANUAL  
WITH  
ILLUSTRATED PARTS LIST

**22-21-71**

TITLE PAGE

Page 1

Jul 01/03

01.1



REVISION RECORD

- Retain this record in front of manual. On receipt of revision, insert revised pages in the manual, and enter revision number, date inserted and initial.

REVISION NUMBER	REVISION DATE	DATE FILED	BY	REVISION NUMBER	REVISION DATE	DATE FILED	BY



TEMPORARY REVISION AND SERVICE BULLETIN RECORD

BOEING SERVICE BULLETIN	BOEING TEMPORARY REVISION	OTHER DIRECTIVE	DATE OF INCORPORATION INTO MANUAL
233N3216-22-01	22-6 22-7	MCN 3242-002 PRR C12010 PRR C12011 PRR N52448 PRR N53112 PRR 53135-97 MC 3910MP5002 PRR B11632 RR B41018-29 PRR 54427 PRR 12574 PRR 54530-241S PRR B12901-10S	JUL 10/82 JUL 10/82 JUL 10/82 JUL 10/82 JAN 10/85 OCT 01/87 OCT 01/87 OCT 01/88 JAN 01/90 SEP 01/94 JUN 01/95 NOV 01/01 NOV 01/01 NOV 01/01
233N3216-22-01R1	22-7 22-8		JUL 01/03 JUL 01/03 JUL 01/03

22-21-71

TR & SB RECORD

01.1

Page 1

Jul 01/03

**BOEING**  
 COMPONENT  
 MAINTENANCE MANUAL

PAGE	DATE	CODE	PAGE	DATE	CODE
22-21-71			REPAIR-GENERAL		
			*601	NOV 01/04	01.1
			602	BLANK	
TITLE PAGE			ILLUSTRATED PARTS LIST		
1	JUL 01/03	01.1	1001	JUL 10/83	01
2	BLANK		1002	MAR 01/04	01.1
REVISION RECORD			*1003	NOV 01/04	01.1
1	JUL 10/83	01	*1004	NOV 01/04	01.1
2	BLANK		*1005	NOV 01/04	01.1
TR & SB RECORD			*1006	NOV 01/04	01.1
1	JUL 01/03	01.1	*1007	NOV 01/04	01.1
2	BLANK		*1008	NOV 01/04	01.1
LIST OF EFFECTIVE PAGES			*1009	NOV 01/04	01.1
*1	NOV 01/04	01	*1010	NOV 01/04	01.1
THRU LAST PAGE			*1011	NOV 01/04	01.1
CONTENTS			*1012	NOV 01/04	01.1
1	OCT 01/88	01.1	*1013	NOV 01/04	01.1
2	BLANK		*1014	NOV 01/04	01.1
INTRODUCTION			*1015	NOV 01/04	01.1
1	JAN 01/90	01.1	*1016	NOV 01/04	01.1
2	BLANK		*1017	NOV 01/04	01.1
DESCRIPTION & OPERATION			*1018	NOV 01/04	01.1
1	MAR 01/98	01.1	*1019	NOV 01/04	01.1
2	BLANK		*1020	NOV 01/04	01.1
TESTING & TROUBLE SHOOTING			*1021	NOV 01/04	01.1
101	JUL 01/03	01.1	*1022	NOV 01/04	01.1
102	JUL 01/03	01.1	*1023	NOV 01/04	01.1
103	JUL 01/03	01.1	*1024	NOV 01/04	01.1
104	JUL 01/03	01.1	*1025	NOV 01/04	01.1
105	JUL 01/03	01.1	*1026	NOV 01/04	01.1
106	JUL 01/03	01.1	*1027	NOV 01/04	01.1
107	JUL 01/03	01.101	*1028	NOV 01/04	01.1
108	JUL 01/03	01.1	*1029	NOV 01/04	01.1
109	JUL 01/03	01.1	*1030	NOV 01/04	01.1
110	JUL 01/03	01.1	*1031	NOV 01/04	01.1
			*1032	NOV 01/04	01.1
			*1033	NOV 01/04	01.1
			*1034	NOV 01/04	01.1
			*1035	NOV 01/04	01.1
			*1036	NOV 01/04	01.1
			*1037	NOV 01/04	01.1
			*1038	NOV 01/04	01.1

\* = REVISED, ADDED OR DELETED

22-21-71

EFFECTIVE PAGES

CONTINUED Page 1

01 Nov 01/04

PAGE	DATE	CODE	PAGE	DATE	CODE
ILLUSTRATED PARTS LIST		CONT.	ILLUSTRATED PARTS LIST		CONT.
*1039	NOV 01/04	01.1	*1080A	NOV 01/04	01.1
*1040	NOV 01/04	01.1	*1080B	NOV 01/04	01.1
*1041	NOV 01/04	01.1	*1080C	NOV 01/04	01.1
*1042	NOV 01/04	01.1	*1080D	NOV 01/04	01.1
*1043	NOV 01/04	01.1	*1080E	NOV 01/04	01.1
*1044	NOV 01/04	01.1	*1080F	NOV 01/04	01.1
*1045	NOV 01/04	01.1	*1080G	NOV 01/04	01.1
*1046	NOV 01/04	01.1	*1080H	NOV 01/04	01.1
*1047	NOV 01/04	01.1	*1080I	NOV 01/04	01.1
*1048	NOV 01/04	01.1	*1080J	NOV 01/04	01.1
*1049	BLANK		*1080K	NOV 01/04	01.1
*1050	NOV 01/04	01.1	*1080L	NOV 01/04	01.1
*1051	NOV 01/04	01.1	*1080M	BLANK	
*1052	NOV 01/04	01.1	*1080N	NOV 01/04	01.1
*1053	NOV 01/04	01.1	*1080O	NOV 01/04	01.1
*1054	NOV 01/04	01.1	*1080P	NOV 01/04	01.1
*1055	NOV 01/04	01.1	*1080Q	NOV 01/04	01.1
*1056	NOV 01/04	01.1	*1080R	NOV 01/04	01.1
*1057	NOV 01/04	01.1	*1080S	NOV 01/04	01.1
*1058	NOV 01/04	01.1	*1080T	NOV 01/04	01.1
*1059	NOV 01/04	01.1	*1080U	NOV 01/04	01.1
*1060	NOV 01/04	01.1	*1080V	NOV 01/04	01.1
*1061	NOV 01/04	01.1	*1080W	NOV 01/04	01.1
*1062	NOV 01/04	01.1	*1080X	NOV 01/04	01.1
*1063	NOV 01/04	01.1	*1080Y	NOV 01/04	01.1
*1064	NOV 01/04	01.1	*1080Z	NOV 01/04	01.1
*1065	NOV 01/04	01.1	*1081	NOV 01/04	01.1
*1066	NOV 01/04	01.1	*1082	NOV 01/04	01.1
*1067	BLANK		*1082A	NOV 01/04	01.1
*1068	NOV 01/04	01.1	*1082B	NOV 01/04	01.1
*1069	NOV 01/04	01.1	*1082C	NOV 01/04	01.1
*1070	NOV 01/04	01.1	*1082D	BLANK	
*1071	NOV 01/04	01.1			
*1072	BLANK				
*1073	NOV 01/04	01.1			
*1074	NOV 01/04	01.1			
*1075	NOV 01/04	01.1			
*1076	NOV 01/04	01.1			
*1077	NOV 01/04	01.1			
*1078	NOV 01/04	01.1			
*1079	BLANK				
*1080	NOV 01/04	01.1			

\* = REVISED, ADDED OR DELETED

**22-21-71**EFFECTIVE PAGES  
LAST PAGE Page 2  
01 Nov 01/04



TABLE OF CONTENTS

<u>Paragraph Title</u>	<u>Page</u>
Description and Operation . . . . .	1
Testing and Trouble Shooting. . . . .	101
Disassembly . . . . .	*[1]
Cleaning. . . . .	*[1]
Check . . . . .	*[1]
<b>Repair. . . . .</b>	<b>601</b>
Assembly. . . . .	*[1]
Fits and Clearances (not applicable). . . . .	
Special Tools, Fixtures, and Equipment. . . . .	*[2]
Illustrated Parts List. . . . .	1001

\*[1] Use applicable procedures in 20-11-05 and standard industry practices.

\*[2] Special instructions not required.

**22-21-71**

CONTENTS

01.1

Page 1

Oct 01/88



## INTRODUCTION

The instructions in this manual provide the information necessary to perform maintenance functions including test, fault isolation, and replacement of defective components.

This manual is divided into separate sections:

- |   |                                |
|---|--------------------------------|
| 1. Title Page                                       | 4. List of Effective Pages     |
| 2. Record of Revisions                              | 5. Table of Contents           |
| 3. Temporary Revisions &<br>Service Bulletin Record | 6. Introduction                |
|   | 7. Procedures and IPL Sections |

Refer to the Table of Contents for the page location of applicable sections.

An explanation of the use of the Illustrated Parts List is provided in the introduction of that section.

All weights and measurements used in the manual are in English units unless otherwise stated. When metric equivalents are given they will be in parentheses following the English units.

Design changes, optional parts, configuration differences and Service Bulletin modifications create alternate part numbers. These are identified in the Illustrated Parts List (IPL) by adding an alphabetical character to the basic item number. The resulting item number is called an alpha-variant. Throughout the manual, IPL basic item number references also apply to alpha-variants unless otherwise indicated.

Verification:

Testing/TS: Jan 17, 1983

# 22-21-71

INTRODUCTION

01.1

Page 1

Jan 01/90





M10250 YAW DAMPER PANEL ASSEMBLY

DESCRIPTION AND OPERATION

1. Description

A. General Description

- (1) The yaw damper panel assembly consists of lighted pushbutton switches mounted on a baseplate assembly interconnected by a wire bundle assembly to connectors on a bracket which is attached to the baseplate by standoffs.

B. Physical Description

- (1) The yaw damper panel assembly is approximately 5.75 inches (146 millimeters) wide, 2.25 inches (57 millimeters) high and 5.6 inches (142 millimeters) long.

22-21-71

DESCRIPTION & OPERATION

01.1

Page 1

Mar 01/98

TESTING AND TROUBLE SHOOTING

 1. Test Equipment

- A. Multimeter: Any Simpson 260 series or equivalent
- B. Power supply: 0-30 volt dc variable, 0.50 ampere
- C. Power supply: 5 volts dc
- D. Test connectors:

(1) ~~233N3216-14, -18, -20, -21, -22, -26, -30, -300, -301, -304, -306, -307, -309, -1014, -1018, -1021, -1022, -1026, -1300, -1301, -1304, -1306 thru -1308, -1311; 233T3100-72, -140, -174, -280, -309, -440~~  
 BACC45FT12-12S7 and BACC45FT14-15S7 (Boeing breakout box A33003-2 with cables A33003-10 and -20 may be used.)

(2) ~~233N3216-15, -19, -23, -24, -25, -27, -302, -303, -305, -1015, -1019, -1023 thru -1025, -1027, -1302, -1303, -1305, -1309, -1310, -1312, -1313; 233T3100-73, -141, -175, -327, -330, -342~~  
 BACC45FT14-15S6 and BACC45FT14-15S7 (Boeing breakout box A33003-2 with cables A33003-19 and -20 may be used.)

 2. Functional Test

- A. Connect test connector BACC45FT12-12S7 (233N3216-14, -18, -20, -21, -22, -26, -30, -300, 301, -304, -306, -307, -309, -1014, -1018, -1021, -1022, -1026, -1300, -1301, -1304, -1306 thru -1308, -1311; 233T3100-72, -140, -174, -280, -309, -440) or BACC45FT14-15S6 (233N3216-15, -19, -23, -24, -25, -27, -302, -303, -305, -1015, -1019, -1023, -1024, -1025, -1027, -1302, -1303, -1305, 1309, -1310, -1312, -1313; 233T3100-73, -141, -175, -327, -330, -342) to J2 and test connector BACC45FT14-15S7 to J3.
- B. Perform test steps listed in Fig. 102. Component locations are shown in Fig. 101.

22-21-71

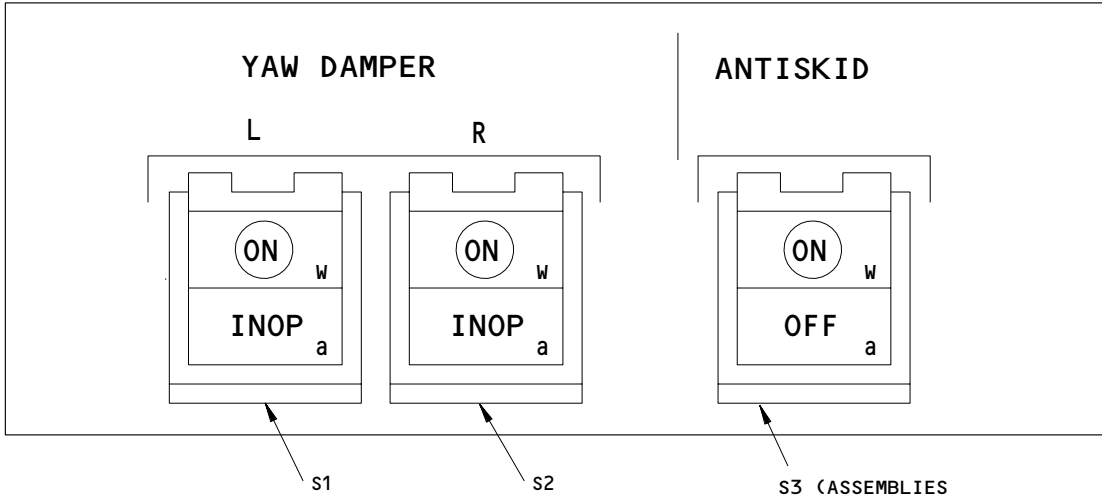

233N3216-14,-15,-18 THRU -27,-30,  
 -1014,-1015,-1018 THRU -1027,-1030

S3 (ASSEMBLIES  
 233N3216-15,-19,-23,-24,-25,-27,  
 -1015,-1019,-1023,-1024,  
 -1025,-1027)

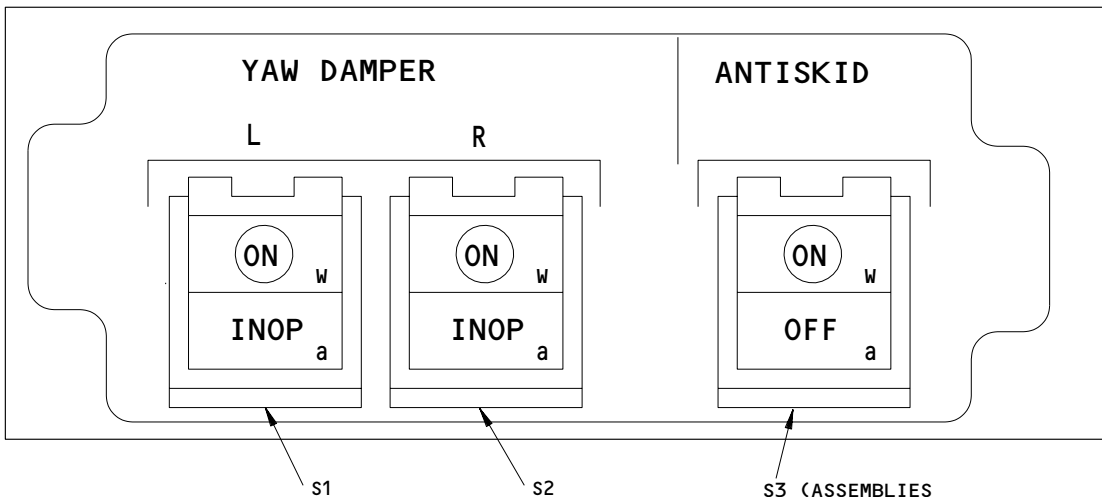

233N3216-300 THRU -307,-309,-1300 THRU -1313  
 233T3100-72,-73,-140,-141,-174,-175,-280,-309,-327,-330,-342,-440

S3 (ASSEMBLIES  
 233N3216-302,-303,-305,-1302,-1303,  
 -1305,-1309,-1310,-1312,-1313  
 233T3100-73,-141,-175,-327,-330,-342)

Component Locations  
 Figure 101

**22-21-71**



TEST PROCEDURES	REQUIRED RESULTS	COMPONENT TESTED
<u>ALL ASSEMBLIES</u>		
J2-2 to baseplate	Continuity	J1
J2-2 to connector support bracket	Continuity	J1
J2-1 to center of lightplate connector	Continuity (-14,-15,-18 thru -27,-30,-1014,-1015,-1018 thru -1027,-1030)	J1
J2-1 to J2-2	Open (-14,-15,-18 thru -27,-30,-1014,-1015,-1018 thru -1027,-1030)	
Remove multimeter.		
Connect pin J2-3 to +28 ±0.1v dc.		
Ground momentarily to pins:	Both bulbs must light.	
J2-7	S1 INOP	S1
J2-4	S1 INOP	S1
	S3 OFF (-15,-19,-23,-24,-25,-27,-302,-303,-305,-1015,-1019,-1023 thru -1025,-1027,-1302,-1303,-1305,-1309,-1310,-1312,-1313; 233T3100-73,-141,-175,-327,-330,-342)	S3
J3-15	S3 OFF (-15,-19,-23,-24,-25,-27,-302,-303,-305,-1015,-1019,-1023 thru -1025,-1027,-1302,-1303,-1305,-1309,-1310,-1312,-1313; 233T3100-73,-141,-175,-327,-330,-342)	S3

Functional Test  
 Figure 102 (Sheet 2)

22-21-71



TEST PROCEDURES	REQUIRED RESULTS	COMPONENT TESTED
<p>Connect pin J3-3 to ground. Apply +28 ±0.1v dc momentarily to pins:            J3-7            J3-4</p> <p>Remove all connections.</p> <p>Connect J2-1 to +5 ±0.03v dc. Connect J2-2 to ground.</p> <p>Set S1,S2 (and S3 on 233N3216-15,-19,-23,-24,-25,-27,-302,-303,-305,-1015,-1019,-1023 thru -1025,-1027,-1302,-1303,-1305,-1309,-1310,-1312,-1313; 233T3100-73,-141,-175,-327,-330,-342 to ON (depressed).</p> <p>END OF TEST</p>	<p>Both bulbs must remain off.</p> <p>S2 INOP            S2 INOP</p> <p>Both bulbs must light.</p> <p>S1 ON            S2 ON            S3 ON (-15,-19,-23,-24,-25,-27,-302,-303,-305,-1015,-1019,-1023 thru -1025,-1027,-1302,-1303,-1305,-1309,-1310,-1312,-1313; 233t3100-73,-141,-175,-327,-330,-342)</p> <p>Lightplate illuminates (-300 thru -306,-1300 thru -1313; 233T3100-72,-73,-140,-141,-174,-175,-280,-309,-327,-300,-342,-440)</p>	<p>S2            S2</p> <p>S1            S2            S3</p>

Functional Test  
 Figure 102 (Sheet 4)

22-21-71

DELETED

233N3216-1 Wiring Diagram  
Figure 103

DELETED

233N3216-6 Wiring Diagram  
Figure 104

**22-21-71**

TESTING & TROUBLE SHOOTING  
01.101 Page 107  
Jul 01/03



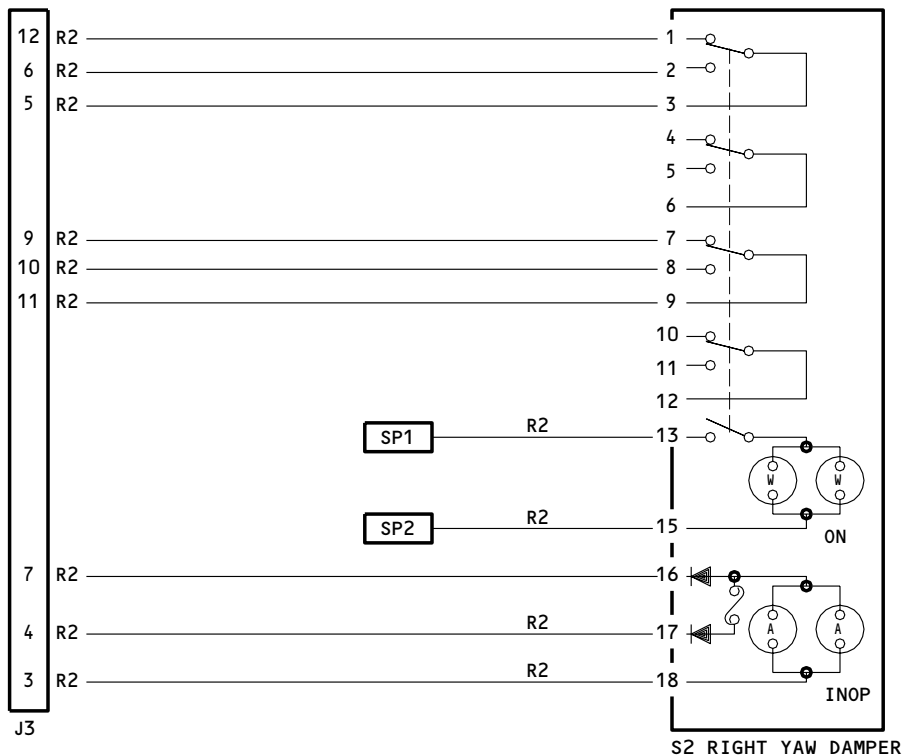

**NOTE:** ALL WIRE IS BMS 13-48 SIZE AWG 22 EXCEPT AS NOTED.

233N3216-14,-18,-20,-21,-22,-26,-30,-300,-301,-304,-306,-307,-309,  
 -1014,-1018,-1021,-1022,-1026,-1030,-1300,-1301,-1304,-1306  
 -1307,-1308,-1311  
 233T3100-72,-140,-174,-280,-309,-440

Wiring Diagram  
 Figure 105 (Sheet 1)

**22-21-71**

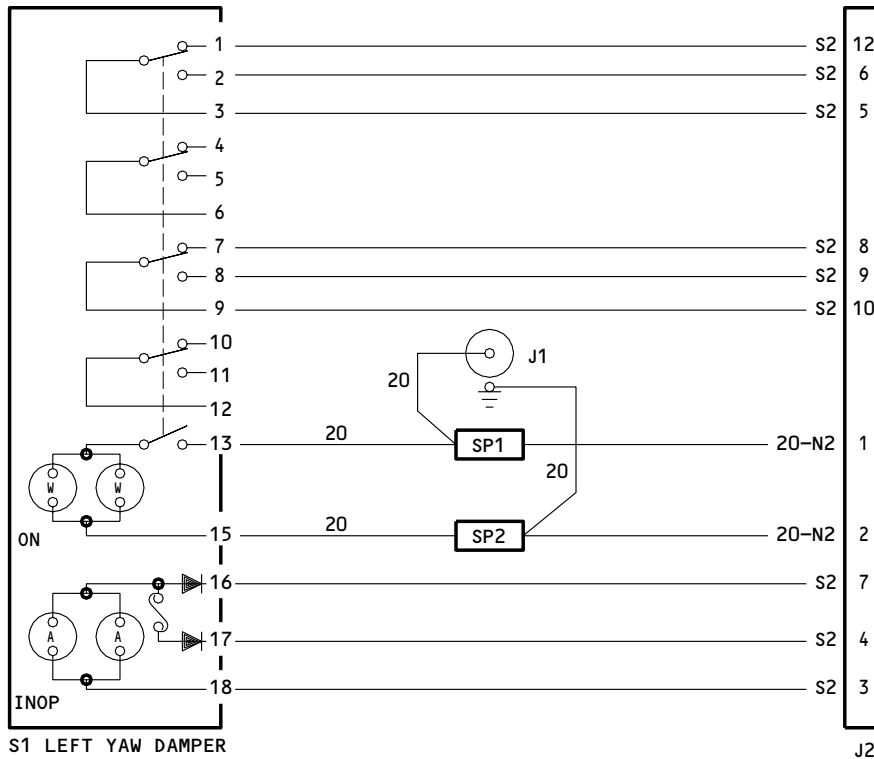

**NOTE:** ALL WIRE IS BMS 13-48 SIZE AWG 22  
 EXCEPT AS NOTED.

233N3216-14,-18,-20,-21,-22,-26,-30,-300,-301,-304,-306,-307,-309,  
 -1014,-1018,-1021,-1022,-1026,-1030,-1300,-1301,-1304,-1306,  
 -1307,-1308,-1311  
 233T3100-72,-140,-174,-280,-309,-440

Wiring Diagram  
 Figure 105 (Sheet 2)

**22-21-71**

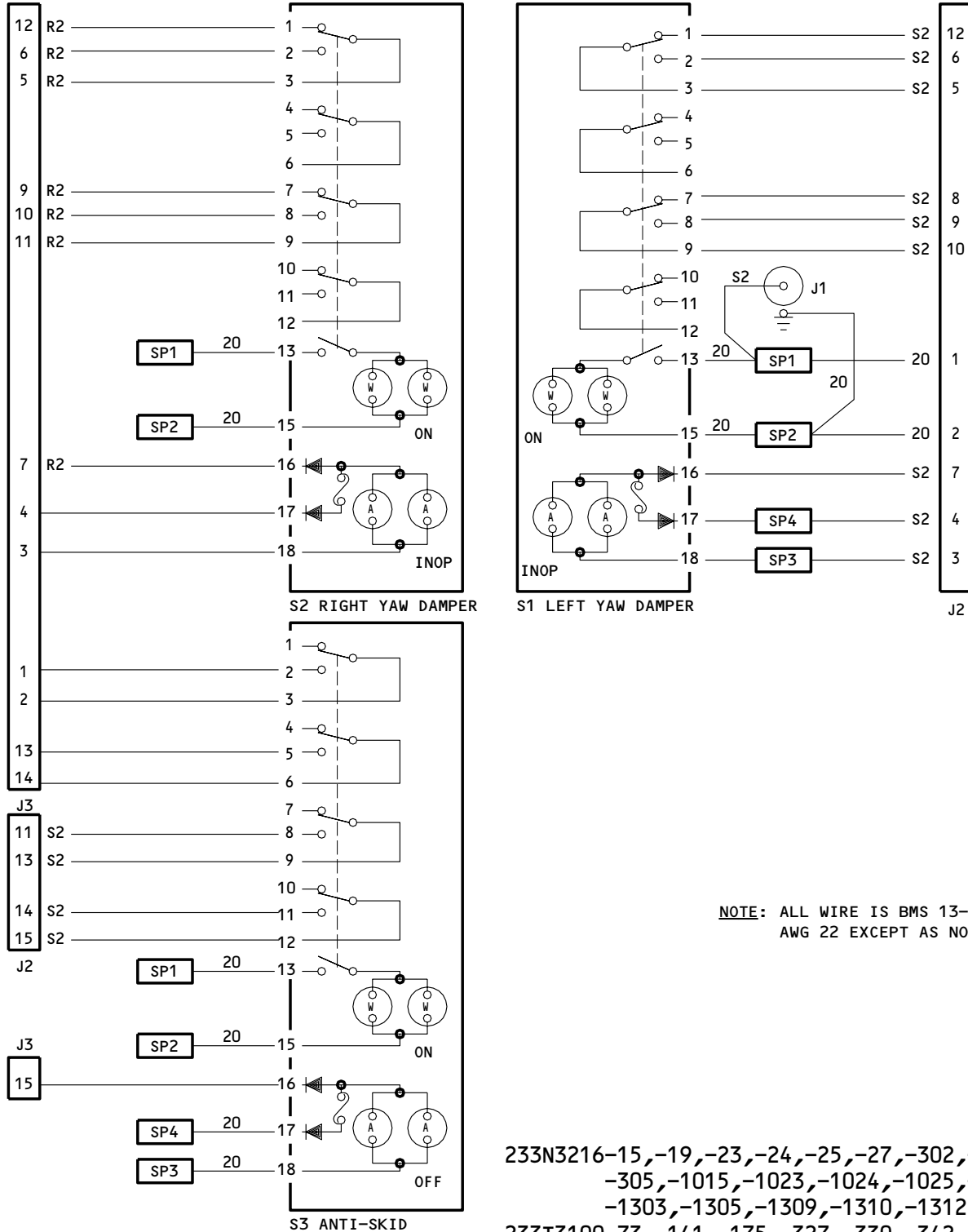
**COMPONENT  
MAINTENANCE MANUAL**

 Wiring Diagram  
Figure 106

**22-21-71**

 TESTING & TROUBLE SHOOTING  
01.1 Page 110  
Jul 01/03

**BOEING**  
COMPONENT  
MAINTENANCE MANUALREPAIR1. Materials

A. Varglas non-fray type H0 or HP sleeving, (Varflex Corp., 512 W. Court Street, Rome, New York, 13440).

2. All repairs may be accomplished with the standard industry practices and procedures contained in SOPM 20-11-05 except as listed below.

A. When replacing wires, a minimum spacing of 1/4 inch must be maintained between bundle categories labeled in the schematic. Wires labeled N2 may be bundled with wires of any category. Existing spacers (63-9273-2) or Varglas nonfray type H0 or HP sleeving may be used to assure proper spacing. Bundles are color coded as follows: S2 (blue), R2 (green), N2 (white).

3. When you replace electronic parts, use only those specified in the Illustrated Parts List (IPL). Do not use unapproved parts such as unscreened parts not called out in the IPL.

4. When you replace the lighted pushbutton switch (Fig. 1, items 11E, 11F, 11L, 11N, 11P, 11Q, 12W, 12Z, 13D, 13F, 13G, 13H; Fig. 2, items 30E, 30G, 30H, 30J, 30T, 30U, 35G, 35J, 35K, 35L, 35U, 35V; Fig. 3, item 10B; Fig. 4, item 20B) installed on the 233N3216-1XXX series modules, make sure that you use the switch with the letter "D" imprinted on the master module of the switch. The Korry part number of the master module with the configuration "D" marked is 13206-001.

**22-21-71**

REPAIR-GENERAL

01.1

Page 601

Nov 01/04

ILLUSTRATED PARTS LIST

1. This section lists and illustrates replaceable or repairable component parts. The Illustrated Parts Catalog contains a complete explanation of the Boeing part numbering system.

2. Indentures show parts relationships as follows:

Assembly

Detail Parts for Assembly

Subassembly

Attaching Parts for Subassembly

Detail Parts for Subassembly

Detail Installation Parts (Included only if installation parts may be returned to shop as part of assembly)

3. One use code letter (A, B, C, etc.) is assigned in the EFF CODE column for each variation of top assembly. All listed parts are used on all top assemblies except when limitations are shown by use code letter opposite individual part entries.

4. Letter suffixes (alpha-variants) are added to item numbers for optional parts, Service Bulletin modification parts, configuration differences (except left- and right-hand parts), product improvement parts, and parts added between two sequential item numbers. The alpha-variant is not shown on illustrations when appearance and location of all variants of the part is the same.

5. Service Bulletin modifications are shown by the notations PRE SB XXXX and POST SB XXXX.

A. When a new top assembly part number is assigned by Service Bulletin, the notations appear at the top assembly level only. The configuration differences at detail part level are then shown by use code letter.

B. When the top assembly part number is not changed by the Service Bulletin, the notations appear at the detail part level.

6. Parts Interchangeability

Optional  
(OPT)

The parts are optional to and interchangeable with other parts having the same item number.

Supersedes, Superseded By  
(SUPSDS, SUPSD BY)

The part supersedes and is not interchangeable with the original part.

Replaces, Replaced By  
(REPLS, REPLD BY)

The part replaces and is interchangeable with, or is an alternate to, the original part.

**22-21-71**

ILLUSTRATED PARTS LIST

01

Page 1001

Jul 10/83

7. Use substitute parts only as specified in the document D906-10182, Electrical/Electronic/Electromechanical and Mechanical Parts Substitution.
8. The following table may be used to find the interchangeability information for the S231T290 series flight deck pushbutton switches. The corresponding vendor part number is shown in parentheses along with the cage code. The last two digits denoted by 'XX' should match between the old part and interchangeable part numbers. The old part number may be used as a replacement unless noted differently:

<u>Old Part Number</u>	<u>Interchangeable Part Number</u>
S231T290-10XX *[1] (433-673-1001-10XX (V81590))	S231T290-42XX (4336731004-42XX (V81590))
S231T290-11XX *[1] (433-673-1001-11XX (V81590))	S231T290-43XX (4336731004-43XX (V81590))
S231T290-20XX (851-30768-20XX (V96182))	S231T290-42XX (4336731004-42XX (V81590))
S231T290-30XX (851-30768-30XX (V96182))	S231T290-42XX (4336731004-42XX (V81590))
S231T290-31XX (851-30768-31XX (V96182))	S231T290-43XX (4336731004-43XX (V81590))
S231T290-40XX *[1] (433-673-1004-40XX (V81590))	S231T290-42XX (4336731004-42XX (V81590))
S231T290-41XX *[1] (433-673-1004-41XX (V81590))	S231T290-43XX (4336731004-43XX (V81590))

\*[1] The old part number may be used as a replacement where the old part number contains configuration "D" master module. See repair section for additional information.

# 22-21-71

**BOEING**  
 COMPONENT  
 MAINTENANCE MANUAL
VENDORS

05617    IDD AEROSPACE CORP  
 18225 NORTHEAST 76TH STREET PO BOX 97056  
 REDMOND, WASHINGTON 98073-9756  
 FORMERLY FARWEST ELEC INC; FORMERY IN BELLEVUE, WA;  
 FORMERLY BELL IND FARWEST MFG DIV; FORMERLY BELL IND  
 ILLUMINATED DISPLAYS DIV

08524    DEUTSCH FASTENER CORP SEE CODE V97928

12324    DUPREE INC STAKE FASTENER CO  
 14395 RAMONA PO BOX 1797  
 CHINO, CALIFORNIA 91708  
 FORMERLY DUPREE MFG CO IN SOUTH EL MONTE, CALIFORNIA  
 FORMERLY STAKE FASTENER CO DIV OF DUPREE INC

15653    ALOCA GLOBAL FASTEMERS INC DIV KAYNARE PRODUCTS  
 800 S STATE COLLEGE BLVD  
 FULLERTON, CALIFORNIA 92831-3001  
 FORMERLY VK6405 MICRODOT AEROSP LTD; FORMERLY KAYNAR TECH  
 FORMERLY FAIRCHILD FASTENERS KAYNAR DIV

51896    SPECTRA LUX CORP  
 12335 134TH COURT NE  
 REDMOND, WASHINGTON 98052  
 FORMERLY IN KIRKLAND, WA

60119    MONADNOCK CO THE  
 18301 ARENTH AVENUE  
 ROWLAND HEIGHTS, CALIFORNIA 91748-1288  
 FORMERLY UNITED CARR FASTENER CORP VB0051 VB0056 VB0076  
 FORMERLY TRW ELECTRONIC COMPONENTS CINCH-MONADNOCK DIV  
 FORMERLY CINCH-MONADNOCK DIV OF TRW INC V76530  
 FORMERLY IN CITY OF INDUSTRY, CALIFORNIA

72794    DFCI SOLUTIONS INC  
 425 UNION BLVD  
 WEST ISLIP, NEW YORK 11795-3116  
 FORMERLY DZUS FASTENER

72962    HARVARD INDUSTRIES INC  
 3 WERNER WAY SUITE 210  
 LEBANON, NEW JERSEY 08833  
 FORMERLY ESNA V7A079  
 FORMERLY ELASTIC STOP NUT IN UNION, NJ

**22-21-71**
 ILLUSTRATED PARTS LIST  
 01.1           Page 1003  
                   Nov 01/04

VENDORS

- 81590 KORRY ELECTRONIC INC SUB OF CRITON CORP  
901 DEXTER AVENUE NORTH  
SEATTLE, WASHINGTON 98109-3515  
FORMERLY KORRY, BORIS VB0021 AND KORRY MFG CO
- 96182 EATON CORP AEROSPACE AND COMMERCIAL CONTROLS DIV MSC PROD  
1640 MONROVIA  
COSTA MESA, CALIFORNIA 92627-4405  
FORMERLY MASTER SPECIALITIES CO IN GARDENA, CALIFORNIA

**22-21-71**

ILLUSTRATED PARTS LIST  
01.1 Page 1004  
Nov 01/04



**BOEING**  
 COMPONENT  
 MAINTENANCE MANUAL

REFERENCE DESIGNATOR INDEX (SEE SCHEMATIC DIAGRAM)		
REFERENCE DESIGNATOR	PART NUMBER	FIG-ITEM
J1	800-000121-1	1-5
J1	800-000121-1	2-25A
J1	800-000121-1	3-5A
J1	800-000121-1	4-15A
J1	800-000121-1	5-20
J1	800-000121-1	6-20
J2	BACC45FN12-12P7	1-70
J2	BACC45FN12-12P7	2-120
J2	BACC45FN12-12P7	3-65
J2	BACC45FN12-12P7	4-75
J2	BACC45FN12-12P7	5-80
J2	BACC45FN14-15P6	1-70A
J2	BACC45FN14-15P6	2-120A
J2	BACC45FN14-15P6	6-95
J3	BACC45FN14-15P7	1-75
J3	BACC45FN14-15P7	2-125
J3	BACC45FN14-15P7	3-80
J3	BACC45FN14-15P7	4-90
J3	BACC45FN14-15P7	5-85
J3	BACC45FN14-15P7	6-100
S1	BCREFA0505	1-10U
S1	BCREFA0505	10V
S1	BCREFA0505	10W
S1	BCREFA0505	11C
S1	BCREFA0505	11D
S1	BCREFA0505	11E
S1	BCREFA0505	11L
S1	BCREFA0505	2-30A
S1	BCREFA0505	30B
S1	BCREFA0505	30D
S1	BCREFA0505	30G
S1	BCREFA0505	30H
S1	BCREFA0505	30K
S1	BCREFA0505	3-10
S1	BCREFA0505	10B
S1	BCREFA0505	4-20
S1	BCREFA0505	20C
S1	BCREFA0505	5-25D
S1	BCREFA0505	25F
S1	BCREFA0505	25L
S1	BCREFA0505	5-25N
S1	BCREFA0505	6-25D
S1	BCREFA0505	25F
S1	BCREFA0505	25L
S1	BCREFA0505	25N

22-21-71

ILLUSTRATED PARTS LIST

01.1

Page 1005

Nov 01/04

## REFERENCE DESIGNATOR INDEX (SEE SCHEMATIC DIAGRAM)

REFERENCE DESIGNATOR	PART NUMBER	FIG-ITEM
S1	BCREF7606	1-10K
S1	BCREF7606	10Q
S1	BCREF7606	11A
S1	BCREF7606	11B
S1	BCREF7606	11J
S1	BCREF7606	11K
S1	BCREF7606	2-30
S1	BCREF7606	30F
S1	BCREF7606	5-25C
S1	BCREF7606	25K
S1	BCREF7606	6-25C
S1	BCREF7606	25K
S1	4336731004-4216	1-11G
S1	4336731004-4216	2-30E
S1	4336731004-4216	30L
S1	4336731004-4216	4-20B
S1	851-30768-2016	1-10E
S1	851-30768-2016	11M
S1	851-30768-2016	5-25
S1	851-30768-2016	25G
S1	851-30768-2016	6-25
S1	851-30768-2016	25G
S1	851-30768-3016	1-10J
S1	851-30768-3016	10M
S1	851-30768-3016	10X
S1	851-30768-3016	11
S1	851-30768-3016	11H
S1	851-30768-3016	11N
S1	851-30768-3016	11P
S1	851-30768-3016	5-25A
S1	851-30768-3016	25B
S1	851-30768-3016	25H
S1	851-30768-3016	25J
S1	851-30768-3016	6-25A
S1	851-30768-3016	25B
S1	851-30768-3016	6-25H
S1	851-30768-3016	25J
S1	851-35100-5016	1-10Y
S1	851-35100-5016	10Z
S1	851-35100-5016	11F
S1	851-35100-5016	11Q
S1	851-35100-5016	2-30C
S1	851-35100-5016	30J
S1	851-35100-5016	3-10A
S1	851-35100-5016	10C

# 22-21-71

 ILLUSTRATED PARTS LIST  
 01.1 Page 1006  
 Nov 01/04

**BOEING**  
 COMPONENT  
 MAINTENANCE MANUAL

REFERENCE DESIGNATOR INDEX (SEE SCHEMATIC DIAGRAM)		
REFERENCE DESIGNATOR	PART NUMBER	FIG-ITEM
S1	851-35100-5016	4-20A
S1	851-35100-5016	20D
S1	851-35100-5016	5-25E
S1	851-35100-5016	25M
S1	851-35100-5016	6-25E
S1	851-35100-5016	25M
S2	BCREFA0505	1-10U
S2	BCREFA0505	10V
S2	BCREFA0505	10W
S2	BCREFA0505	11C
S2	BCREFA0505	11D
S2	BCREFA0505	11E
S2	BCREFA0505	11L
S2	BCREFA0505	2-30A
S2	BCREFA0505	30B
S2	BCREFA0505	30D
S2	BCREFA0505	30G
S2	BCREFA0505	30H
S2	BCREFA0505	30K
S2	BCREFA0505	3-10
S2	BCREFA0505	10B
S2	BCREFA0505	4-20
S2	BCREFA0505	20C
S2	BCREFA0505	5-25D
S2	BCREFA0505	25F
S2	BCREFA0505	25L
S2	BCREFA0505	25N
S2	BCREFA0505	6-25D
S2	BCREFA0505	25F
S2	BCREFA0505	25L

# 22-21-71

 ILLUSTRATED PARTS LIST  
 01.1 Page 1007  
 Nov 01/04

## REFERENCE DESIGNATOR INDEX (SEE SCHEMATIC DIAGRAM)

REFERENCE DESIGNATOR	PART NUMBER	FIG-ITEM
S2	BCREFA0505	6-25N
S2	BCREF7606	1-10K
S2	BCREF7606	10Q
S2	BCREF7606	11A
S2	BCREF7606	11B
S2	BCREF7606	11J
S2	BCREF7606	11K
S2	BCREF7606	2-30
S2	BCREF7606	30F
S2	BCREF7606	5-25C
S2	BCREF7606	25K
S2	BCREF7606	6-25C
S2	BCREF7606	25K
S2	4336731004-4216	1-11G
S2	4336731004-4216	2-30E
S2	4336731004-4216	30L
S2	4336731004-4216	4-20B
S2	851-30768-2016	1-10E
S2	851-30768-2016	11M
S2	851-30768-2016	5-25
S2	851-30768-2016	25G
S2	851-30768-2016	6-25
S2	851-30768-2016	25G
S2	851-30768-3016	1-10J
S2	851-30768-3016	10M
S2	851-30768-3016	10X
S2	851-30768-3016	11
S2	851-30768-3016	11H
S2	851-30768-3016	11N
S2	851-30768-3016	11P

# 22-21-71

ILLUSTRATED PARTS LIST

01.1 Page 1008

Nov 01/04

**BOEING**  
 COMPONENT  
 MAINTENANCE MANUAL

REFERENCE DESIGNATOR INDEX (SEE SCHEMATIC DIAGRAM)		
REFERENCE DESIGNATOR	PART NUMBER	FIG-ITEM
S2	851-30768-3016	5-25A
S2	851-30768-3016	25B
S2	851-30768-3016	25H
S2	851-30768-3016	25J
S2	851-30768-3016	6-25A
S2	851-30768-3016	25B
S2	851-30768-3016	25H
S2	851-30768-3016	25J
S2	851-35100-5016	1-10Y
S2	851-35100-5016	10Z
S2	851-35100-5016	1-11F
S2	851-35100-5016	11Q
S2	851-35100-5016	2-30C
S2	851-35100-5016	30J
S2	851-35100-5016	3-10A
S2	851-35100-5016	10C
S2	851-35100-5016	4-20A
S2	851-35100-5016	20D
S2	851-35100-5016	5-25E
S2	851-35100-5016	25M
S2	851-35100-5016	6-25E
S2	851-35100-5016	25M
S3	BCREFA0510	1-12M
S3	BCREFA0510	12N
S3	BCREFA0510	12Q
S3	BCREFA0510	12U
S3	BCREFA0510	12V
S3	BCREFA0510	12X
S3	BCREFA0510	2-35A
S3	BCREFA0510	35C
S3	BCREFA0510	35E
S3	BCREFA0510	35H
S3	BCREFA0510	35L
S3	BCREFA0510	35M
S3	BCREFA0510	6-30D
S3	BCREFA0510	30F
S3	BCREFA0510	30L
S3	BCREFA0510	30N
S3	BCREF7611	1-12E
S3	BCREF7611	12K
S3	BCREF7611	12T
S3	BCREF7611	12Z
S3	BCREF7611	2-35B
S3	BCREF7611	35K
S3	BCREF7611	6-30C

22-21-71

ILLUSTRATED PARTS LIST

01.1 Page 1009

Nov 01/04

## REFERENCE DESIGNATOR INDEX (SEE SCHEMATIC DIAGRAM)

REFERENCE DESIGNATOR	PART NUMBER	FIG-ITEM
S3	BCREF7611	30K
S3	4336731004-4224	2-35G
S3	851-30768-2024	1-12
S3	851-30768-2024	13
S3	851-30768-2024	6-30
S3	851-30768-2024	6-30G
S3	851-30768-3024	1-12D
S3	851-30768-3024	12F
S3	851-30768-3024	12P
S3	851-30768-3024	12Y
S3	851-30768-3024	13A
S3	851-30768-3024	13B
S3	851-30768-3024	6-30A
S3	851-30768-3024	30B
S3	851-30768-3024	30H
S3	851-30768-3024	30J
S3	851-35100-5024	1-12R
S3	851-35100-5024	12S
S3	851-35100-5024	12W
S3	851-35100-5024	13C
S3	851-35100-5024	2-35F
S3	851-35100-5024	35J
S3	851-35100-5024	6-30E
S3	851-35100-5024	30M

# 22-21-71

 ILLUSTRATED PARTS LIST  
 01.1 Page 1010  
 Nov 01/04

**BOEING**  
 COMPONENT  
 MAINTENANCE MANUAL

PART NUMBER	AIRLINE PART NO.	FIG.	ITEM	TTL REQ
BACC45FN12-12P7		1	70	1
		2	120	1
		3	65	1
		4	75	1
		5	80	1
		6	95	1
BACC45FN14-15P6		1	70A	1
		2	120A	1
		6	95	1
BACC45FN14-15P7		1	75	1
		2	125	1
		3	80	1
		4	90	1
		5	85	1
		6	100	1
BACN10NW1		1	65	4
		1	66	2
		2	110	4
		2	115	2
		3	60	3
		3	75	2
		4	70	3
		4	85	2
		5	75	6
		6	85	4
		6	90	2
		6	90	2
BACN10PA06-6		1	35	2
		2	55	2
		5	45	2
		6	50	2
		3	35	1
		4	45A	1
BACP10U0187N		4	45A	1
BACP10U0187NC		5	70A	6
BACS12CB04-5		5	55A	3
BACS12CB06-5		6	60A	3
BACS12CK04U5		2	95A	4
		2	100A	2
		4	65A	3
		4	80A	2
		4	80A	2

22-21-71

ILLUSTRATED PARTS LIST

01.1

Page 1011

Nov 01/04

PART NUMBER	AIRLINE PART NO.	FIG.	ITEM	TTL REQ
BACS12CK06U5		2	75A	3
		4	50A	3
BACS12HN04-5		2	95B	4
		2	100B	2
BACS12HN06-5		2	75B	3
BACS21DD1B		1	30	4
BACS21DX1B		2	50A	4
		3	25	4
		4	35	4
		5	40	4
		6	45	4
BACW10EC06C		2	80A	3
		4	55A	3
BACW10EC06S		2	80B	3
BCREFA0505		1	10U	2
		1	11C	2
		2	30A	2
		3	10	2
		4	20	2
		5	25D	2
		6	25D	2
BCREFA0510		1	12M	1
		2	35A	1
BCREFA0510		6	30D	1
BCREF7606		1	10K	2
		1	11A	2
		2	30	2
		5	25C	2
		6	25C	2
BCREF7611		1	12E	1
		2	35B	1
		6	30C	1
DBMB1400-6A1		1	30	4
FH6C5TPKL12BN		2	40C	3
		4	25A	3

22-21-71

 ILLUSTRATED PARTS LIST  
 01.1 Page 1012  
 Nov 01/04



**BOEING**  
 COMPONENT  
 MAINTENANCE MANUAL

PART NUMBER	AIRLINE PART NO.	FIG.	ITEM	TTL REQ		
K19798-04		1	65	4		
		1	66	2		
		2	110	4		
		2	115	2		
		3	60	3		
		3	75	2		
		4	70	3		
		4	85	2		
		5	75	6		
		6	85	4		
		6	90	2		
		MS35338-41		1	50	3
				2	80	3
				3	45	3
4	55			3		
5	60			3		
6	65			3		
NAS1801-04-5 NAS1801-04-5		1	60	4		
		1	61	2		
		2	95	4		
		2	100	2		
		3	55	3		
		3	70	2		
		4	65	3		
		4	80	2		
		5	70	6		
		6	75	4		
NAS1801-06-5		6	80	2		
		1	45	3		
		2	75	3		
		3	40	3		
		4	50	3		
		5	55	3		
NAS514P632-5		6	60	3		
		1	25	3		
		2	40	3		
		5	35	3		
		6	40	3		
		NAS514P632-5P		3	15	3
4	25			3		
NAS514P832-5 PFSC35-38ASEMB		2	40B	3		
		2	50A	4		
		3	25	4		
		4	35	4		
		5	40	4		
		6	45	4		

22-21-71

 ILLUSTRATED PARTS LIST  
 01.1 Page 1013  
 Nov 01/04

PART NUMBER	AIRLINE PART NO.	FIG.	ITEM	TTL REQ	
RMA4812-160-40		1	65	4	
		1	66	2	
		2	110	4	
		2	115	2	
		3	60	3	
		3	75	2	
		4	70	3	
		4	85	2	
		5	75	6	
		6	85	4	
		6	90	2	
	SF6G6CBB5D		1	35	2
			2	55	2
	SF6G6CBB5D		3	30	2
			4	40	2
			5	45	2
		6	50	2	
S231T290-1016		1	10K	2	
		1	11A	2	
		2	30	2	
		5	25C	2	
		6	25C	2	
S231T290-1024		1	12E	1	
		2	35B	1	
		6	30C	1	
S231T290-2016		1	10E	2	
		1	11M	2	
		5	25	2	
		6	25	2	
S231T290-2024		1	12	1	
		1	13	1	
		6	30	1	
S231T290-3016		1	10J	2	
		1	11	2	
		5	25A	2	
		6	25A	2	
S231T290-3024		1	12D	1	
		1	13A	1	
		6	30A	1	
S231T290-4016		1	10U	2	
		1	11C	2	
		2	30A	2	
		3	10	2	
		4	20	2	
		5	25D	2	
		6	25D	2	

22-21-71

 ILLUSTRATED PARTS LIST  
 01.1 Page 1014  
 Nov 01/04

**BOEING**  
 COMPONENT  
 MAINTENANCE MANUAL

PART NUMBER	AIRLINE PART NO.	FIG.	ITEM	TTL REQ
S231T290-4024		1	12M	1
		2	35A	1
		6	30D	1
S231T290-5016		1	10Y	2
		1	11F	2
		2	30C	2
		3	10A	2
		4	20A	2
		5	25E	2
		6	25E	2
S231T290-5024		1	12R	1
		1	13C	1
		2	35F	1
		6	30E	1
		2	5	1
		5	10	1
S233T100-1075		2	5	1
		5	10	1
S233T100-1076		2	10	1
		6	10	1
		4	5A	1
S233T100-1110		4	5A	1
S233T100-6019		5	5	1
S233T100-6029		6	5	1
S233T100-6068		2	10C	1
233N3216-1014		1	2R	RF
		5	15D	1
233N3216-1015		1	2S	RF
		6	15D	1
233N3216-1018		1	1Z	RF
		5	15E	1
		1	2	RF
233N3216-1019		6	15E	1
		1	2A	RF
233N3216-1020		2	20J	1
		5	15F	1
		1	2B	RF
233N3216-1021		2	20K	1
		1	2T	RF
233N3216-1022		2	20L	1
		6	15F	1
		1	2D	RF
233N3216-1025		2	20M	1
		1	2E	RF
233N3216-1026		2	20N	1
		5	15G	1

22-21-71

 ILLUSTRATED PARTS LIST  
 01.1 Page 1015  
 Nov 01/04

PART NUMBER	AIRLINE PART NO.	FIG.	ITEM	TTL REQ
233N3216-1027		1	2F	RF
		2	20P	1
		6	15G	1
233N3216-1030		1	2G	RF
		3	1B	RF
		4	10B	1
233N3216-1300		1	2H	RF
233N3216-1300		1	3G	RF
		2	1J	RF
		5	1F	RF
233N3216-1301		1	2J	RF
		2	1K	RF
233N3216-1302		1	2P	RF
		1	3H	RF
		2	1P	RF
233N3216-1303		6	1G	RF
		1	2K	RF
		2	1L	RF
233N3216-1304		1	2L	RF
		4	1C	RF
233N3216-1305		1	2M	RF
		1	3J	RF
		2	1M	RF
233N3216-1306		6	1H	RF
		1	2N	RF
		1	3K	RF
233N3216-1307		2	1N	RF
		5	1G	RF
		1	3L	RF
233N3216-1308		5	1H	RF
		1	3M	RF
233N3216-1309		5	1J	RF
		1	3N	RF
233N3216-1310		6	1J	RF
		1	3P	RF
		6	1K	RF

**22-21-71**

 ILLUSTRATED PARTS LIST  
 01.1 Page 1016  
 Nov 01/04

**BOEING**  
 COMPONENT  
 MAINTENANCE MANUAL

PART NUMBER	AIRLINE PART NO.	FIG.	ITEM	TTL REQ
233N3216-1311		1	3Q	RF
		5	1K	RF
233N3216-1312		1	3R	RF
		6	1L	RF
233N3216-1313		1	3S	RF
		6	1M	RF
233N3216-14		1	1B	RF
		5	15	1
233N3216-15		1	1C	RF
		6	15	1
233N3216-16		1	85B	1
		2	135	1
		3	90	1
		4	100	1
		5	95	1
233N3216-17		1	85C	1
233N3216-17		2	135A	1
		6	110	1
233N3216-18		1	1D	RF
		5	15A	1
233N3216-19		1	1E	RF
		6	15A	1
233N3216-2		1	20	1
		2	45	1
		5	30	1
233N3216-20		1	1F	RF
		2	20	1
		5	15B	1
233N3216-21		1	1G	RF
		2	20A	1
233N3216-22		1	1H	RF
		2	20B	1
		6	15B	1
233N3216-25		1	1L	RF
		2	20C	1

22-21-71

 ILLUSTRATED PARTS LIST  
 01.1 Page 1017  
 Nov 01/04

PART NUMBER	AIRLINE PART NO.	FIG.	ITEM	TTL REQ
233N3216-26		1	1M	RF
		2	20D	1
		5	15C	1
233N3216-27		1	1N	RF
		2	20E	1
		6	15C	1
233N3216-3		1	40	1
		2	60	1
		5	50	1
233N3216-30		1	1P	RF
		3	1A	RF
		4	10	1
233N3216-300		1	1Q	RF
		2	1A	RF
233N3216-301		1	1R	RF
		2	1B	RF
233N3216-302		1	1S	RF
		2	1C	RF
233N3216-303		1	1T	RF
		2	1D	RF
233N3216-304		1	1U	RF
		4	1A	RF
233N3216-305		1	1V	RF
		2	1F	RF
233N3216-306		1	1W	RF
		2	1G	RF
233N3216-307		1	1X	RF
		4	1B	RF
233N3216-308		1	2Q	RF
		2	1Q	RF
233N3216-309		1	1Y	RF
		2	1H	RF
233N3216-31		3	20	1
		4	30	1
233N3216-34		4	10A	1

22-21-71

 ILLUSTRATED PARTS LIST  
 01.1 Page 1018  
 Nov 01/04

**BOEING**  
 COMPONENT  
 MAINTENANCE MANUAL

PART NUMBER	AIRLINE PART NO.	FIG.	ITEM	TTL REQ
233N3216-35		2	20G	1
233N3216-36		2	20H	1
233N3216-7		1	20A	1
		2	45A	1
		6	35	1
233N3216-8		1	40A	1
		2	65	1
		6	55	1
233N3250-15		1	80	1
		2	130	1
		5	90	1
233N3250-6		1	80A	1
		2	130A	1
		6	105	1
233T3100-140		1	2X	RF
		5	1B	RF
233T3100-141		1	2Y	RF
		6	1B	RF
233T3100-174		1	2Z	RF
		5	1C	RF
233T3100-175		1	3	RF
		6	1C	RF
233T3100-280		1	3A	RF
		5	1D	RF
233T3100-309		1	3B	RF
		5	1E	RF
233T3100-327		1	3C	RF
		6	1D	RF
233T3100-330		1	3D	RF
		6	1E	RF
233T3100-342		1	3E	RF
		6	1F	RF
233T3100-440		1	3F	RF
		4	1D	RF
233T3100-72		1	2V	RF
		5	1A	RF
233T3100-73		1	2W	RF
		6	1A	RF
233T6200-206		3	85	1
		4	95	1

22-21-71

 ILLUSTRATED PARTS LIST  
 01.1 Page 1019  
 Nov 01/04

PART NUMBER	AIRLINE PART NO.	FIG.	ITEM	TTL REQ
293162		1	65	4
		1	66	2
		2	110	4
		2	115	2
		3	60	3
		3	75	2
		4	70	3
		4	85	2
		5	75	6
		6	85	4
		6	90	2
		433-673-1001-10		1
1	11A			2
2	30			2
5	25C			2
6	25C			2
6	25C			2
433-673-1001-10		1	12E	1
		2	35B	1
		6	30C	1
433-673-1004-40		1	10U	2
		1	11C	2
		2	30A	2
		3	10	2
		4	20	2
		5	25D	2
		6	25D	2
433-673-1004-40		1	12M	1
		2	35A	1
		6	30D	1
4336731004-4216		1	11G	2
		2	30E	2
		4	20B	2

# 22-21-71

 ILLUSTRATED PARTS LIST  
 01.1 Page 1020  
 Nov 01/04



**BOEING**  
 COMPONENT  
 MAINTENANCE MANUAL

PART NUMBER	AIRLINE PART NO.	FIG.	ITEM	TTL REQ
4336731004-4224		2	35G	1
69B46200-12		1	55	3
		2	85A	3
		3	50	3
		4	60	3
		5	65	3
		6	70	3
800-000121-1		1	5	1
800-000121-1		2	25A	1
		3	5A	1
		4	15A	1
		5	20	1
		6	20	1
800-002799		2	5A	1
		5	10A	1
800-003406		2	10	1
		6	10A	1
800-007783		4	5A	1
800-007824		2	10C	1
851-30768-2016		1	10E	2
		1	11M	2
		5	25	2
		6	25	2
851-30768-2024		1	12	1
		1	13	1
		6	30	1
851-30768-3016		1	10J	2
		1	11	2
		5	25A	2
		6	25A	2
851-30768-3024		1	12D	1
		1	13A	1
851-30768-3024		6	30A	1
851-35100-5016		1	10Y	2
		1	11F	2
		2	30C	2
		3	10A	2
		4	20A	2
		5	25E	2
		6	25E	2

22-21-71

 ILLUSTRATED PARTS LIST  
 01.1 Page 1021  
 Nov 01/04

PART NUMBER	AIRLINE PART NO.	FIG.	ITEM	TTL REQ
851-35100-5024		1	12R	1
		1	13C	1
		2	35F	1
		6	30E	1

**22-21-71**

ILLUSTRATED PARTS LIST  
 01.1 Page 1022  
 Nov 01/04

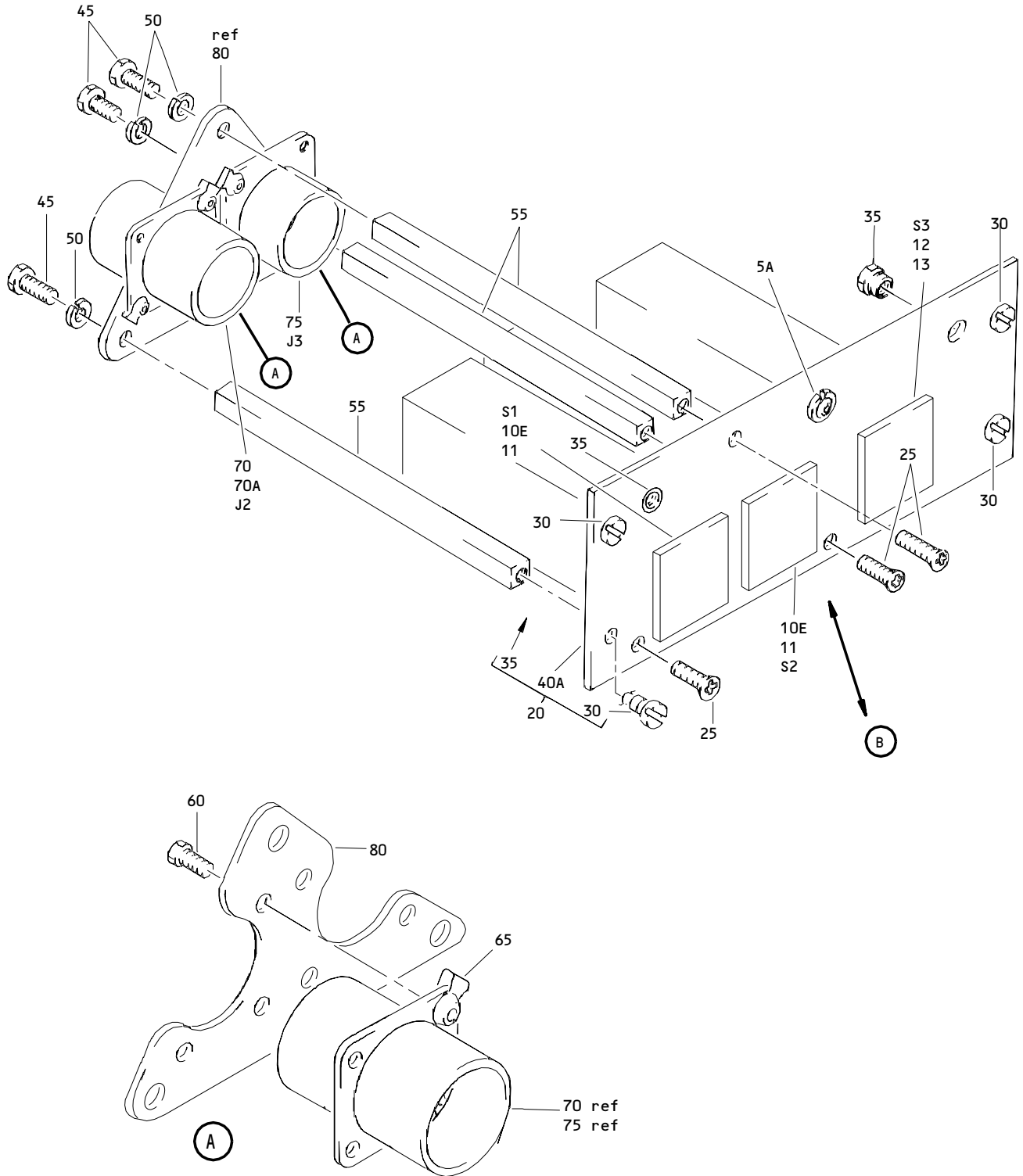

M10250 Yaw Damper Panel Assembly  
Figure 1 (Sheet 1)

**22-21-71**

ILLUSTRATED PARTS LIST  
01.1 Page 1023  
Nov 01/04

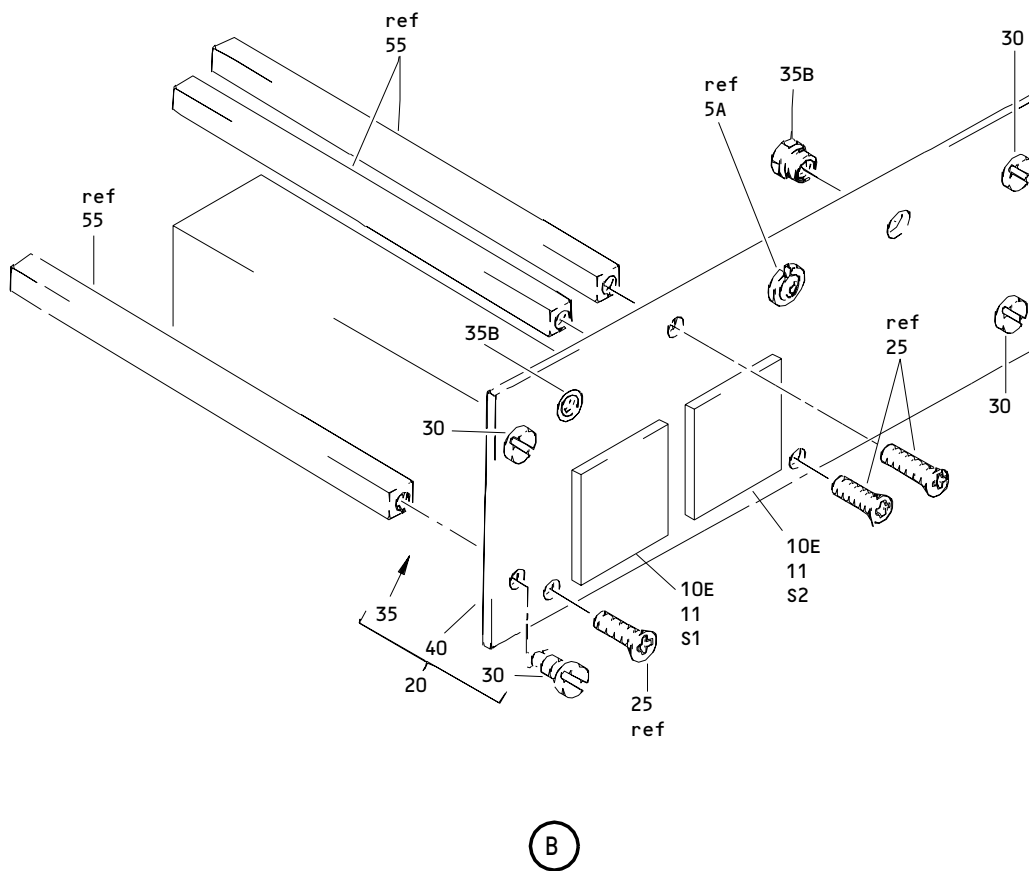

M10250 Yaw Damper Panel Assembly  
 Figure 1 (Sheet 2)

**22-21-71**

ILLUSTRATED PARTS LIST  
 01.1 Page 1024  
 Nov 01/04

**BOEING**  
 COMPONENT  
 MAINTENANCE MANUAL

FIG. & ITEM	PART NO.	AIRLINE PART NUMBER	NOMENCLATURE 1234567	EFF CODE	QTY PER ASSY
01-					
-1	233N3216-1		DELETED		
-1A	233N3216-6		DELETED		
-1B	233N3216-14		PANEL ASSY-M10250 YAW DAMPER (PRE SB 233N3216-22-01)	C	RF
-1C	233N3216-15		PANEL ASSY-M10250 YAW DAMPER (PRE SB 233N3216-22-01)	D	RF
-1D	233N3216-18		PANEL ASSY-M10250 YAW DAMPER (PRE SB 233N3216-22-01)	E	RF
-1E	233N3216-19		PANEL ASSY-M10250 YAW DAMPER (PRE SB 233N3216-22-01)	F	RF
-1F	233N3216-20		PANEL ASSY-M10250 YAW DAMPER (PRE SB 233N3216-22-01)	A	RF
-1G	233N3216-21		PANEL ASSY-M10250 YAW DAMPER (PRE SB 233N3216-22-01)	B	RF
-1H	233N3216-22		PANEL ASSY-M10250 YAW DAMPER (PRE SB 233N3216-22-01)	G	RF
-1J	233N3216-23		PANEL ASSY-M10250 YAW DAMPER (PRE SB 233N3216-22-01)	H	RF
-1K	233N3216-24		PANEL ASSY-M10250 YAW DAMPER (PRE SB 233N3216-22-01)	J	RF
-1L	233N3216-25		PANEL ASSY-M10250 YAW DAMPER (PRE SB 233N3216-22-01)	K	RF
-1M	233N3216-26		PANEL ASSY-M10250 YAW DAMPER (PRE SB 233N3216-22-01)	L	RF
-1N	233N3216-27		PANEL ASSY-M10250 YAW DAMPER (PRE SB 233N3216-22-01)	M	RF
-1P	233N3216-30		PANEL ASSY-M10250 YAW DAMPER (PRE SB 233N3216-22-01) (FOR DETAILS SEE FIG. 3)	N	RF

22-21-71

 ILLUSTRATED PARTS LIST  
 01.1 Page 1025  
 Nov 01/04

**COMPONENT  
MAINTENANCE MANUAL**

FIG. & ITEM	PART NO.	AIRLINE PART NUMBER	NOMENCLATURE 1234567	EFF CODE	QTY PER ASSY
01- -1Q	233N3216-300		PANEL ASSY-M10250 YAW DAMPER (PRE SB 233N3216-22-01) (FOR DETAILS SEE FIG. 2)	P	RF
-1R	233N3216-301		PANEL ASSY-M10250 YAW DAMPER (PRE SB 233N3216-22-01) (FOR DETAILS SEE FIG. 2)	Q	RF
-1S	233N3216-302		PANEL ASSY-M10250 YAW DAMPER (PRE SB 233N3216-22-01) (FOR DETAILS SEE FIG. 2)	R	RF
-1T	233N3216-303		PANEL ASSY-M10250 YAW DAMPER (PRE SB 233N3216-22-01) (FOR DETAILS SEE FIG. 2)	S	RF
-1U	233N3216-304		PANEL ASSY-M10250 YAW DAMPER (PRE SB 233N3216-22-01) (FOR DETAILS SEE FIG. 4)	T	RF
-1V	233N3216-305		PANEL ASSY-M10250 YAW DAMPER (PRE SB 233N3216-22-01) (FOR DETAILS SEE FIG. 2)	U	RF
-1W	233N3216-306		PANEL ASSY-M10250 YAW DAMPER (PRE SB 233N3216-22-01) (FOR DETAILS SEE FIG. 2)	V	RF
-1X	233N3216-307		PANEL ASSY-M10250 YAW DAMPER (FOR DETAILS SEE FIG. 4)	W	RF
-1Y	233N3216-309		PANEL ASSY-M10250 YAW DAMPER (FOR DETAILS SEE FIG. 2)	X	RF
-1Z	233N3216-1018		PANEL ASSY-M10250 YAW DAMPER (POST SB 233N3216-22-01)	Y	RF
-2	233N3216-1019		PANEL ASSY-M10250 YAW DAMPER (POST SB 233N3216-22-01)	Z	RF
-2A	233N3216-1020		PANEL ASSY-M10250 YAW DAMPER (POST SB 233N3216-22-01)	AA	RF

# 22-21-71

ILLUSTRATED PARTS LIST

01.1

Page 1026

Nov 01/04

**BOEING**  
 COMPONENT  
 MAINTENANCE MANUAL

FIG. & ITEM	PART NO.	AIRLINE PART NUMBER	NOMENCLATURE 1234567	EFF CODE	QTY PER ASSY
01- -2B	233N3216-1021		PANEL ASSY-M10250 YAW DAMPER (POST SB 233N3216-22-01)	AB	RF
-2C	233N3216-1024		PANEL ASSY-M10250 YAW DAMPER (POST SB 233N3216-22-01)	AC	RF
-2D	233N3216-1025		PANEL ASSY-M10250 YAW DAMPER (POST SB 233N3216-22-01)	AD	RF
-2E	233N3216-1026		PANEL ASSY-M10250 YAW DAMPER (POST SB 233N3216-22-01)	AE	RF
-2F	233N3216-1027		PANEL ASSY-M10250 YAW DAMPER (POST SB 233N3216-22-01)	AF	RF
-2G	233N3216-1030		PANEL ASSY-M10250 YAW DAMPER (POST SB 233N3216-22-01) (FOR DETAILS SEE FIG. 3)	AG	RF
-2H	233N3216-1300		PANEL ASSY-M10250 YAW DAMPER (POST SB 233N3216-22-01) (FOR DETAILS SEE FIG. 2)	AH	RF
-2J	233N3216-1301		PANEL ASSY-M10250 YAW DAMPER (POST SB 233N3216-22-01) (FOR DETAILS SEE FIG. 2)	AJ	RF
-2K	233N3216-1303		PANEL ASSY-M10250 YAW DAMPER (POST SB 233N3216-22-01) (FOR DETAILS SEE FIG. 2)	AK	RF
-2L	233N3216-1304		PANEL ASSY-M10250 YAW DAMPER (POST SB 233N3216-22-01) (POST SB 233N3216-22-01R1) (FOR DETAILS SEE FIG. 4)	AL	RF
-2M	233N3216-1305		PANEL ASSY-M10250 YAW DAMPER (POST SB 233N3216-22-01) (FOR DETAILS SEE FIG. 2)	AM	RF
-2N	233N3216-1306		PANEL ASSY-M10250 YAW DAMPER (POST SB 233N3216-22-01) (FOR DETAILS SEE FIG. 2)	AN	RF

# 22-21-71

 ILLUSTRATED PARTS LIST  
 01.1 Page 1027  
 Nov 01/04

FIG. & ITEM	PART NO.	AIRLINE PART NUMBER	NOMENCLATURE 1234567	EFF CODE	QTY PER ASSY
01- -2P	233N3216-1302		PANEL ASSY-M10250 YAW DAMPER (POST SB 233N3216-22-01) (FOR DETAILS SEE FIG. 2)	AP	RF
R -2Q	233N3216-308		PANEL ASSY-M10250 YAW DAMPER (FOR DETAILS SEE FIG. 2)	AQ	RF
R -2R	233N3216-1014		PANEL ASSY-M10250 YAW DAMPER (POST SB 233N3216-22-01)	AR	RF
R -2S	233N3216-1015		PANEL ASSY-M10250 YAW DAMPER (POST SB 233N3216-22-01)	AS	RF
R -2T	233N3216-1022		PANEL ASSY-M10250 YAW DAMPER (POST SB 233N3216-22-01)	AT	RF
R -2U	233N3216-1023		PANEL ASSY-M10250 YAW DAMPER (POST SB 233N3216-22-01)	AU	RF
R -2V	233T3100-72		PANEL ASSY-M10250 YAW DAMPER (PRE SB 233N3216-22-01R1) (FOR DETAILS SEE FIG. 5)	AV	RF
R -2W	233T3100-73		PANEL ASSY-M10250 YAW DAMPER (PRE SB 233N3216-22-01R1) (FOR DETAILS SEE FIG. 6)	AW	RF
R -2X	233T3100-140		PANEL ASSY-M10250 YAW DAMPER (PRE SB 233N3216-22-01R1) (FOR DETAILS SEE FIG. 5)	AX	RF
R -2Y	233T3100-141		PANEL ASSY-M10250 YAW DAMPER (PRE SB 233N3216-22-01R1) (FOR DETAILS SEE FIG. 6)	AY	RF
R -2Z	233T3100-174		PANEL ASSY-M10250 YAW DAMPER (PRE SB 233N3216-22-01R1) (FOR DETAILS SEE FIG. 5)	AZ	RF

# 22-21-71

 ILLUSTRATED PARTS LIST  
 01.1 Page 1028  
 Nov 01/04



**BOEING**  
 COMPONENT  
 MAINTENANCE MANUAL

FIG. & ITEM	PART NO.	AIRLINE PART NUMBER	NOMENCLATURE 1234567	EFF CODE	QTY PER ASSY
R 01-3	233T3100-175		PANEL ASSY-M10250 YAW DAMPER (PRE SB 233N3216-22-01R1) (FOR DETAILS SEE FIG. 6)	BA	RF
R -3A	233T3100-280		PANEL ASSY-M10250 YAW DAMPER (PRE SB 233N3216-22-01R1) (FOR DETAILS SEE FIG. 5)	BB	RF
R -3B	233T3100-309		PANEL ASSY-M10250 YAW DAMPER (PRE SB 233N3216-22-01R1) (FOR DETAILS SEE FIG. 5)	BC	RF
R -3C	233T3100-327		PANEL ASSY-M10250 YAW DAMPER (PRE SB 233N3216-22-01R1) (FOR DETAILS SEE FIG. 6)	BD	RF
R -3D	233T3100-330		PANEL ASSY-M10250 YAW DAMPER (PRE SB 233N3216-22-01R1) (FOR DETAILS SEE FIG. 6)	BE	RF
R -3E	233T3100-342		PANEL ASSY-M10250 YAW DAMPER (PRE SB 233N3216-22-01R1) (FOR DETAILS SEE FIG. 6)	BF	RF
R -3F	233T3100-440		PANEL ASSY-M10250 YAW DAMPER (PRE SB 233N3216-22-01R1) (FOR DETAILS SEE FIG. 4)	BG	RF
R -3G	233N3216-1300		PANEL ASSY-M10250 YAW DAMPER (POST SB 233N3216-22-01R1) (FOR DETAILS SEE FIG. 5)	BH	RF
R -3H	233N3216-1302		PANEL ASSY-M10250 YAW DAMPER (POST SB 233N3216-22-01R1) (FOR DETAILS SEE FIG. 6)	BJ	RF

22-21-71

ILLUSTRATED PARTS LIST

01.1

Page 1029

Nov 01/04

FIG. & ITEM	PART NO.	AIRLINE PART NUMBER	NOMENCLATURE 1234567	EFF CODE	QTY PER ASSY
R 01-3J	233N3216-1305		PANEL ASSY-M10250 YAW DAMPER (POST SB 233N3216-22-01R1) (FOR DETAILS SEE FIG. 6)	BK	RF
R -3K	233N3216-1306		PANEL ASSY-M10250 YAW DAMPER (POST SB 233N3216-22-01R1) (FOR DETAILS SEE FIG. 5)	BL	RF
R -3L	233N3216-1307		PANEL ASSY-M10250 YAW DAMPER (POST SB 233N3216-22-01R1) (FOR DETAILS SEE FIG. 5)	BM	RF
R -3M	233N3216-1308		PANEL ASSY-M10250 YAW DAMPER (POST SB 233N3216-22-01R1) (FOR DETAILS SEE FIG. 5)	BN	RF
R -3N	233N3216-1309		PANEL ASSY-M10250 YAW DAMPER (POST SB 233N3216-22-01R1) (FOR DETAILS SEE FIG. 6)	BP	RF
R -3P	233N3216-1310		PANEL ASSY-M10250 YAW DAMPER (POST SB 233N3216-22-01R1) (FOR DETAILS SEE FIG. 6)	BQ	RF
R -3Q	233N3216-1311		PANEL ASSY-M10250 YAW DAMPER (POST SB 233N3216-22-01R1) (FOR DETAILS SEE FIG. 5)	BR	RF
R -3R	233N3216-1312		PANEL ASSY-M10250 YAW DAMPER (POST SB 233N3216-22-01R1) (FOR DETAILS SEE FIG. 6)	BS	RF
R -3S	233N3216-1313		PANEL ASSY-M10250 YAW DAMPER (POST SB 233N3216-22-01R1) (FOR DETAILS SEE FIG. 6)	BT	RF

# 22-21-71

ILLUSTRATED PARTS LIST

01.1

Page 1030

Nov 01/04

**BOEING**  
 COMPONENT  
 MAINTENANCE MANUAL

FIG. & ITEM	PART NO.	AIRLINE PART NUMBER	NOMENCLATURE 1234567	EFF CODE	QTY PER ASSY
01-5	800-000121-1		.CONNECTOR- (V05617) (J1)	A-M, Y-AF, AR-AU	1
5A	800000121-1		DELETED		
10	851-30768-16		DELETED		
-10A	851-30768-216		DELETED		
-10B	851-30768-16		DELETED		
-10C	851-30768-216		DELETED		
-10D	851-30768-1016		DELETED		
10E	851-30768-2016		.SWITCH-LIGHTED PUSH BUTTON IND (ON/INOP) (V96182) (S1, S2) (SPEC S231T290-2016)	C,D	2
10F	851-30768-1024		DELETED		
-10G	851-30768-2024		DELETED		
-10J	851-30768-3016		.SWITCH-LIGHTED PUSH BUTTON IND (ON/INOP) (V96182) (S1, S2) (SPEC S231T290-3016)	F	2
-10K	BCREF7606		.SWITCH-LIGHTED PUSH BUTTON IND (ON/INOP) (WHEN REPLACING THE PUSHBUTTON SWITCH ASSY OR THE MASTER MODULE WITHIN, VERIFY THAT A CONFIG D MASTER MODULE P/N 13206-001 IS INSTALLED IN LIEU OF ANY EARLIER CONFIGURATION MASTER MODULES.) (V81590) (433-673-1001-1016) (S1, S2) (SPEC S231T290-1016)	F	2
-10L	851-30768-2016		DELETED		
-10M	851-30768-3016		.SWITCH-LIGHTED PUSH BUTTON IND (ON/INOP) (V96182) (S1, S2) (SPEC S231T290-3016)	C,D	2
-10N	S231T290-4016		DELETED		
-10P	S231T290-5016		DELETED		

22-21-71

 ILLUSTRATED PARTS LIST  
 01.1 Page 1031  
 Nov 01/04

**COMPONENT  
MAINTENANCE MANUAL**

FIG. & ITEM	PART NO.	AIRLINE PART NUMBER	NOMENCLATURE 1234567	EFF CODE	QTY PER ASSY
01- -10Q	BCREF7606		.SWITCH-LIGHTED PUSH BUTTON IND (ON/INOP) (WHEN REPLACING THE PUSHBUTTON SWITCH ASSY OR THE MASTER MODULE WITHIN, VERIFY THAT A CONFIG D MASTER MODULE P/N 13206-001 IS INSTALLED IN LIEU OF ANY EARLIER CONFIGURATION MASTER MODULES.) (V81590) (433-673-1001-1016) (S1, S2) (SPEC S231T290-1016)	B	2
-10R	S231T290-4016		DELETED		
-10S	S231T290-5016		DELETED		
-10T	S231T290-4016		DELETED		
-10U	BCREFA0505		.SWITCH-LIGHTED PUSH BUTTON IND (WHEN REPLACING THE PUSHBUTTON SWITCH ASSY OR THE MASTER MODULE WITHIN, VERIFY THAT A CONFIG D MASTER MODULE P/N 13206-001 IS INSTALLED IN LIEU OF ANY EARLIER CONFIGURATION MASTER MODULES.) (V81590) (433-673-1004-4016) (S1, S2) (SPEC S231T290-4016) (OPT ITEM 10Y)	A,J	2

**22-21-71**

ILLUSTRATED PARTS LIST

01.1

Page 1032

Nov 01/04

**BOEING**  
 COMPONENT  
 MAINTENANCE MANUAL

FIG. & ITEM	PART NO.	AIRLINE PART NUMBER	NOMENCLATURE 1234567	EFF CODE	QTY PER ASSY
01- -10V	BCREFA0505		.SWITCH-LIGHTED PUSH BUTTON IND (WHEN REPLACING THE PUSHBUTTON SWITCH ASSY OR THE MASTER MODULE WITHIN, VERIFY THAT A CONFIG D MASTER MODULE P/N 13206-001 IS INSTALLED IN LIEU OF ANY EARLIER CONFIGURATION MASTER MODULES.) (V81590) (433-673-1004-4016) (S1, S2) (SPEC S231T290-4016)	B	2
R -10W	BCREFA0505		.SWITCH-LIGHTED PUSH BUTTON IND (WHEN REPLACING THE PUSHBUTTON SWITCH ASSY OR THE MASTER MODULE WITHIN, VERIFY THAT A CONFIG D MASTER MODULE P/N 13206-001 IS INSTALLED IN LIEU OF ANY EARLIER CONFIGURATION MASTER MODULES.) (V81590) (433-673-1004-4016) (S1, S2) (SPEC S231T290-4016)	L,M	2
-10X	851-30768-3016		.SWITCH-LIGHTED PUSH BUTTON IND (V96182) (S1, S2) (SPEC S231T290-3016) (OPT ITEM 10Z)	G,H	2
-10Y	851-35100-5016		.SWITCH-LIGHTED PUSH BUTTON IND (V96182) (S1, S2) (SPEC S231T290-5016) (OPT ITEM 10U)	A,J	2

22-21-71

ILLUSTRATED PARTS LIST

01.1

Page 1033

Nov 01/04

FIG. & ITEM	PART NO.	AIRLINE PART NUMBER	NOMENCLATURE 1234567	EFF CODE	QTY PER ASSY
01- -10Z	851-35100-5016		.SWITCH-LIGHTED PUSH BUTTON IND (V96182) (S1, S2) (SPEC S231T290-5016) (OPT ITEM 10X)	G,H	2
R -11	851-30768-3016		.SWITCH-LIGHTED PUSH BUTTON IND (ON/INOP) (V96182) (S1, S2) (SPEC S231T290-3016)	Y,Z	2
R -11A	BCREF7606		.SWITCH-LIGHTED PUSH BUTTON IND (ON/INOP) (USE WITH CONFIGURATION "D" MASTER MODULE. SEE REPAIR FOR ADDITIONAL INFORMATION) (WHEN REPLACING THE PUSHBUTTON SWITCH ASSY OR THE MASTER MODULE WITHIN, VERIFY THAT A CONFIG D MASTER MODULE P/N 13206-001 IS INSTALLED IN LIEU OF ANY EARLIER CONFIGURATION MASTER MODULES.) (V81590) (433-673-1001-1016) (S1, S2) (SPEC S231T290-1016)	Y,Z	2

# 22-21-71

 ILLUSTRATED PARTS LIST  
 01.1 Page 1034  
 Nov 01/04

**BOEING**  
 COMPONENT  
 MAINTENANCE MANUAL

FIG. & ITEM	PART NO.	AIRLINE PART NUMBER	NOMENCLATURE 1234567	EFF CODE	QTY PER ASSY
R 01-11B	BCREF7606		.SWITCH-LIGHTED PUSH BUTTON IND (ON/INOP) (USE WITH CONFIGURATION "D" MASTER MODULE. SEE REPAIR FOR ADDITIONAL INFORMATION) (WHEN REPLACING THE PUSHBUTTON SWITCH ASSY OR THE MASTER MODULE WITHIN, VERIFY THAT A CONFIG D MASTER MODULE P/N 13206-001 IS INSTALLED IN LIEU OF ANY EARLIER CONFIGURATION MASTER MODULES.) (V81590) (433-673-1001-1016) (S1, S2) (SPEC S231T290-1016)	AB,AD	2
R -11C	BCREFA0505		.SWITCH-LIGHTED PUSH BUTTON IND (USE WITH CONFIGURATION "D" MASTER MODULE. SEE REPAIR FOR ADDITIONAL INFORMATION) (WHEN REPLACING THE PUSHBUTTON SWITCH ASSY OR THE MASTER MODULE WITHIN, VERIFY THAT A CONFIG D MASTER MODULE P/N 13206-001 IS INSTALLED IN LIEU OF ANY EARLIER CONFIGURATION MASTER MODULES.) (V81590) (433-673-1004-4016) (S1, S2) (SPEC S231T290-4016)	AB,AD	2

22-21-71

 ILLUSTRATED PARTS LIST  
 01.1 Page 1035  
 Nov 01/04

**COMPONENT  
MAINTENANCE MANUAL**

FIG. & ITEM	PART NO.	AIRLINE PART NUMBER	NOMENCLATURE 1234567	EFF CODE	QTY PER ASSY
R 01-11D	BCREFA0505		.SWITCH-LIGHTED PUSH BUTTON IND (USE WITH CONFIGURATION "D" MASTER MODULE. SEE REPAIR FOR ADDITIONAL INFORMATION) (WHEN REPLACING THE PUSHBUTTON SWITCH ASSY OR THE MASTER MODULE WITHIN, VERIFY THAT A CONFIG D MASTER MODULE P/N 13206-001 IS INSTALLED IN LIEU OF ANY EARLIER CONFIGURATION MASTER MODULES.) (V81590) (433-673-1004-4016) (S1, S2) (SPEC S231T290-4016)	AE,AF	2
R -11E	BCREFA0505		.SWITCH-LIGHTED PUSH BUTTON IND (USE WITH CONFIGURATION "D" MASTER MODULE. SEE REPAIR FOR ADDITIONAL INFORMATION) (WHEN REPLACING THE PUSHBUTTON SWITCH ASSY OR THE MASTER MODULE WITHIN, VERIFY THAT A CONFIG D MASTER MODULE P/N 13206-001 IS INSTALLED IN LIEU OF ANY EARLIER CONFIGURATION MASTER MODULES.) (V81590) (433-673-1004-4016) (S1, S2) (SPEC S231T290-4016)	AA,AC	2
R -11F	851-35100-5016		.SWITCH-LIGHTED PUSH BUTTON IND (V96182) (S1, S2) (SPEC S231T290-5016) (OPT ITEM 11E)	AA,AC	2

# 22-21-71

ILLUSTRATED PARTS LIST

01.1

Page 1036

Nov 01/04



**BOEING**  
 COMPONENT  
 MAINTENANCE MANUAL

FIG. & ITEM	PART NO.	AIRLINE PART NUMBER	NOMENCLATURE 1234567	EFF CODE	QTY PER ASSY
R 01-11G	4336731004-4216		.SWITCH-LIGHTED PUSH BUTTON IND (ON/INOP) (V81590) (S1, S2) (SPEC S231T290-3016)	E	2
R -11H	851-30768-3016		.SWITCH-LIGHTED PUSH BUTTON IND (ON/INOP) (V96182) (S1, S2) (SPEC S231T290-3016)	E	2
R -11J	BCREF7606		.SWITCH-LIGHTED PUSH BUTTON IND (ON/INOP) (WHEN REPLACING THE PUSHBUTTON SWITCH ASSY OR THE MASTER MODULE WITHIN, VERIFY THAT A CONFIG D MASTER MODULE P/N 13206-001 IS INSTALLED IN LIEU OF ANY EARLIER CONFIGURATION MASTER MODULES.) (V81590) (433-673-1001-1016) (S1, S2) (SPEC S231T290-1016)	E	2
R -11K	BCREF7606		.SWITCH-LIGHTED PUSH BUTTON IND (ON/INOP) (WHEN REPLACING THE PUSHBUTTON SWITCH ASSY OR THE MASTER MODULE WITHIN, VERIFY THAT A CONFIG D MASTER MODULE P/N 13206-001 IS INSTALLED IN LIEU OF ANY EARLIER CONFIGURATION MASTER MODULES.) (V81590) (433-673-1001-1016) (S1, S2) (SPEC S231T290-1016)	K	2

22-21-71

 ILLUSTRATED PARTS LIST  
 01.1 Page 1037  
 Nov 01/04

FIG. & ITEM	PART NO.	AIRLINE PART NUMBER	NOMENCLATURE 1234567	EFF CODE	QTY PER ASSY
R 01-11L	BCREFA0505		.SWITCH-LIGHTED PUSH BUTTON IND (WHEN REPLACING THE PUSHBUTTON SWITCH ASSY OR THE MASTER MODULE WITHIN, VERIFY THAT A CONFIG D MASTER MODULE P/N 13206-001 IS INSTALLED IN LIEU OF ANY EARLIER CONFIGURATION MASTER MODULES.) (V81590) (433-673-1004-4016) (S1, S2) (SPEC S231T290-4016)	K	2
R -11M	851-30768-2016		.SWITCH-LIGHTED PUSH BUTTON IND (ON/INOP) (USE WITH CONFIGURATION "D" MASTER MODULE. SEE REPAIR FOR ADDITIONAL INFORMATION) (V96182) (S1, S2) (SPEC S231T290-2016)	AR,AS	2
R -11N	851-30768-3016		.SWITCH-LIGHTED PUSH BUTTON IND (ON/INOP) (USE WITH CONFIGURATION "D" MASTER MODULE. SEE REPAIR FOR ADDITIONAL INFORMATION) (V96182) (S1, S2) (SPEC S231T290-3016)	AR,AS	2
R -11P	851-30768-3016		.SWITCH-LIGHTED PUSH BUTTON IND (USE WITH CONFIGURATION "D" MASTER MODULE. SEE REPAIR FOR ADDITIONAL INFORMATION) (V96182) (S1, S2) (SPEC S231T290-3016) (OPT ITEM 11Q)	AT,AU	2

# 22-21-71

ILLUSTRATED PARTS LIST

01.1

Page 1038

Nov 01/04

**BOEING**  
 COMPONENT  
 MAINTENANCE MANUAL

FIG. & ITEM	PART NO.	AIRLINE PART NUMBER	NOMENCLATURE 1234567	EFF CODE	QTY PER ASSY
R 01- -11Q	851-35100-5016		.SWITCH-LIGHTED PUSH BUTTON IND (USE WITH CONFIGURATION "D" MASTER MODULE. SEE REPAIR FOR ADDITIONAL INFORMATION) (V96182) (S1, S2) (SPEC S231T290-5016) (OPT ITEM 10X)	AT,AU	2
12	851-30768-2024		.SWITCH-LIGHTED PUSH BUTTON IND (ON/OFF) (V96182) (S3) (SPEC S231T290-2024)	D	1
-12A	851-30768-1024		DELETED		
-12B	851-30768-16		DELETED		
-12C	851-30768-216		DELETED		
-12D	851-30768-3024		.SWITCH-LIGHTED PUSH BUTTON IND (ON/OFF) (V96182) (S3) (SPEC S231T290-3024)	F	1
-12E	BCREF7611		.SWITCH-LIGHTED PUSH BUTTON IND (ON/OFF) (WHEN REPLACING THE PUSHBUTTON SWITCH ASSY OR THE MASTER MODULE WITHIN, VERIFY THAT A CONFIG D MASTER MODULE P/N 13206-001 IS INSTALLED IN LIEU OF ANY EARLIER CONFIGURATION MASTER MODULES.) (V81590) (433-673-1001-1024) (S3) (SPEC S231T290-1024) (USE WITH CONFIGURATION "D" MASTER MODULE. SEE REPAIR FOR ADDITIONAL INFORMATION)	F	1

22-21-71

ILLUSTRATED PARTS LIST

01.1

Page 1039

Nov 01/04

**COMPONENT  
MAINTENANCE MANUAL**

FIG. & ITEM	PART NO.	AIRLINE PART NUMBER	NOMENCLATURE 1234567	EFF CODE	QTY PER ASSY
01- -12F	851-30768-3024		.SWITCH-LIGHTED PUSH BUTTON IND (ON/OFF) (V96182) (S3) (SPEC S231T290-3024)	D	1
-12G	S231T290-5024		DELETED		
-12H	S231T290-4024		DELETED		
-12J	S231T290-5024		DELETED		
-12K	BCREF7611		.SWITCH-LIGHTED PUSH BUTTON IND (ON/OFF) (WHEN REPLACING THE PUSHBUTTON SWITCH ASSY OR THE MASTER MODULE WITHIN, VERIFY THAT A CONFIG D MASTER MODULE P/N 13206-001 IS INSTALLED IN LIEU OF ANY EARLIER CONFIGURATION MASTER MODULES.) (V81590) (433-673-1001-1024) (S3) (SPEC S231T290-1024)	K	1
-12L	S231T290-4024		DELETED		
-12M	BCREFA0510		.SWITCH-LIGHTED PUSH BUTTON IND (WHEN REPLACING THE PUSHBUTTON SWITCH ASSY OR THE MASTER MODULE WITHIN, VERIFY THAT A CONFIG D MASTER MODULE P/N 13206-001 IS INSTALLED IN LIEU OF ANY EARLIER CONFIGURATION MASTER MODULES.) (V81590) (433-673-1004-4024) (S3) (SPEC S231T290-4024) (OPT ITEMS 12R)	J	1

# 22-21-71

ILLUSTRATED PARTS LIST

01.1

Page 1040

Nov 01/04

**BOEING**  
 COMPONENT  
 MAINTENANCE MANUAL

FIG. & ITEM	PART NO.	AIRLINE PART NUMBER	NOMENCLATURE 1234567	EFF CODE	QTY PER ASSY
01- -12N	BCREFA0510		.SWITCH-LIGHTED PUSH BUTTON IND (WHEN REPLACING THE PUSHBUTTON SWITCH ASSY OR THE MASTER MODULE WITHIN, VERIFY THAT A CONFIG D MASTER MODULE P/N 13206-001 IS INSTALLED IN LIEU OF ANY EARLIER CONFIGURATION MASTER MODULES.) (V81590) (433-673-1004-4024) (S3) (SPEC S231T290-4024)	K	1
-12P	851-30768-3024		.SWITCH-LIGHTED PUSH BUTTON IND (ON/OFF) (V96182) (S3) (SPEC S231T290-3024) (OPT ITEM 12S)	H	1
-12Q	BCREFA0510		.SWITCH-LIGHTED PUSH BUTTON IND (WHEN REPLACING THE PUSHBUTTON SWITCH ASSY OR THE MASTER MODULE WITHIN, VERIFY THAT A CONFIG D MASTER MODULE P/N 13206-001 IS INSTALLED IN LIEU OF ANY EARLIER CONFIGURATION MASTER MODULES.) (V81590) (433-673-1004-4024) (S3) (SPEC S231T290-4024)	M	1
-12R	851-35100-5024		.SWITCH-LIGHTED PUSH BUTTON IND (V96182) (S3) (SPEC S231T290-5024) (OPT ITEM 12M)	J	1

22-21-71

ILLUSTRATED PARTS LIST

01.1

Page 1041

Nov 01/04



COMPONENT  
MAINTENANCE MANUAL

FIG. & ITEM	PART NO.	AIRLINE PART NUMBER	NOMENCLATURE	EFF CODE	QTY PER ASSY
			1234567		
01- -12S	851-35100-5024		.SWITCH-LIGHTED PUSH BUTTON IND (V96182) (S3) (SPEC S231T290-5024) (OPT ITEM 12P)	H	1
R -12T	BCREF7611		.SWITCH-LIGHTED PUSH BUTTON IND (ON/OFF) (USE WITH CONFIGURATION "D" MASTER MODULE. SEE REPAIR FOR ADDITIONAL INFORMATION) (WHEN REPLACING THE PUSHBUTTON SWITCH ASSY OR THE MASTER MODULE WITHIN, VERIFY THAT A CONFIG D MASTER MODULE P/N 13206-001 IS INSTALLED IN LIEU OF ANY EARLIER CONFIGURATION MASTER MODULES.) (V81590) (433-673-1001-1024) (S3) (SPEC S231T290-1024)	AD	1
R -12U	BCREFA0510		.SWITCH-LIGHTED PUSH BUTTON IND (USE WITH CONFIGURATION "D" MASTER MODULE. SEE REPAIR FOR ADDITIONAL INFORMATION) (WHEN REPLACING THE PUSHBUTTON SWITCH ASSY OR THE MASTER MODULE WITHIN, VERIFY THAT A CONFIG D MASTER MODULE P/N 13206-001 IS INSTALLED IN LIEU OF ANY EARLIER CONFIGURATION MASTER MODULES.) (V81590) (433-673-1004-4024) (S3) (SPEC S231T290-4024)	AD	1

22-21-71

**BOEING**  
 COMPONENT  
 MAINTENANCE MANUAL

FIG. & ITEM	PART NO.	AIRLINE PART NUMBER	NOMENCLATURE	EFF CODE	QTY PER ASSY
R 01-12V	BCREFA0510		1234567 .SWITCH-LIGHTED PUSH BUTTON IND (USE WITH CONFIGURATION "D" MASTER MODULE. SEE REPAIR FOR ADDITIONAL INFORMATION) (WHEN REPLACING THE PUSHBUTTON SWITCH ASSY OR THE MASTER MODULE WITHIN, VERIFY THAT A CONFIG D MASTER MODULE P/N 13206-001 IS INSTALLED IN LIEU OF ANY EARLIER CONFIGURATION MASTER MODULES.) (V81590) (433-673-1004-4024) (S3) (SPEC S231T290-4024) (OPT ITEMS 12W)	AC	1
R -12W	851-35100-5024		.SWITCH-LIGHTED PUSH BUTTON IND (V96182) (S3) (SPEC S231T290-5024) (OPT ITEM 12V)	AC	1
R -12X	BCREFA0510		.SWITCH-LIGHTED PUSH BUTTON IND (USE WITH CONFIGURATION "D" MASTER MODULE. SEE REPAIR FOR ADDITIONAL INFORMATION) (WHEN REPLACING THE PUSHBUTTON SWITCH ASSY OR THE MASTER MODULE WITHIN, VERIFY THAT A CONFIG D MASTER MODULE P/N 13206-001 IS INSTALLED IN LIEU OF ANY EARLIER CONFIGURATION MASTER MODULES.) (V81590) (433-673-1004-4024) (S3) (SPEC S231T290-4024)	AF	1

22-21-71

 ILLUSTRATED PARTS LIST  
 01.1 Page 1043  
 Nov 01/04

**COMPONENT  
MAINTENANCE MANUAL**

FIG. & ITEM	PART NO.	AIRLINE PART NUMBER	NOMENCLATURE 1234567	EFF CODE	QTY PER ASSY
R 01- -12Y	851-30768-3024		.SWITCH-LIGHTED PUSH BUTTON IND (ON/OFF) (V96182) (S3) (SPEC S231T290-3024)	Z	1
R -12Z	BCREF7611		.SWITCH-LIGHTED PUSH BUTTON IND (ON/OFF) (WHEN REPLACING THE PUSHBUTTON SWITCH ASSY OR THE MASTER MODULE WITHIN, VERIFY THAT A CONFIG D MASTER MODULE P/N 13206-001 IS INSTALLED IN LIEU OF ANY EARLIER CONFIGURATION MASTER MODULES.) (V81590) (433-673-1001-1024) (S3) (SPEC S231T290-1024) (USE WITH CONFIGURATION "D" MASTER MODULE. SEE REPAIR FOR ADDITIONAL INFORMATION)	Z	1
R -13	851-30768-2024		.SWITCH-LIGHTED PUSH BUTTON IND (ON/OFF) (USE WITH CONFIGURATION "D" MASTER MODULE. SEE REPAIR FOR ADDITIONAL INFORMATION) (V96182) (S3) (SPEC S231T290-2024)	AS	1
R -13A	851-30768-3024		.SWITCH-LIGHTED PUSH BUTTON IND (ON/OFF) (USE WITH CONFIGURATION "D" MASTER MODULE. SEE REPAIR FOR ADDITIONAL INFORMATION) (V96182) (S3) (SPEC S231T290-3024)	AS	1

# 22-21-71

ILLUSTRATED PARTS LIST

01.1

Page 1044

Nov 01/04



**BOEING**  
 COMPONENT  
 MAINTENANCE MANUAL

FIG. & ITEM	PART NO.	AIRLINE PART NUMBER	NOMENCLATURE 1234567	EFF CODE	QTY PER ASSY
R 01-13B	851-30768-3024		.SWITCH-LIGHTED PUSH BUTTON IND (ON/OFF) (USE WITH CONFIGURATION "D" MASTER MODULE. SEE REPAIR FOR ADDITIONAL INFORMATION) (V96182) (S3) (SPEC S231T290-3024) (OPT ITEM 13C)	AU	1
R -13C	851-35100-5024		.SWITCH-LIGHTED PUSH BUTTON IND (USE WITH CONFIGURATION "D" MASTER MODULE. SEE REPAIR FOR ADDITIONAL INFORMATION) (V96182) (S3) (SPEC S231T290-5024) (OPT ITEM 13B)	AU	1
15	851-30768-803		DELETED		
15A	851-30768-803		DELETED		
20	233N3216-2		.BASEPLATE ASSY	A-C,E ,G,L, Y,AA, AB,AE ,AR AT	1
20A	233N3216-7		.BASEPLATE ASSY	D,F, H-K,M ,Z,AC ,AD,A F,AS AU	1
-20B	233N3216-31		DELETED		
25	NAS514P632-5		ATTACHING PARTS .SCREW	A-M, Y-AF, AR-AU	3
-25A	NAS514P632-5P		DELETED		
30	DBMB1400-6A1		..STUD ASSY- (V08524) (SPEC BACS21DD1B)	A-M, Y-AF, AR-AU	4
-30A	PFSC35-38ASEMB		DELETED		

22-21-71

ILLUSTRATED PARTS LIST

01.1

Page 1045

Nov 01/04

FIG. & ITEM	PART NO.	AIRLINE PART NUMBER	NOMENCLATURE 1234567	EFF CODE	QTY PER ASSY
01-35	SF6G6CBB5D		..NUT- (V12324) (SPEC BACN10PA06-6)	A-C,E ,G,L, Y,AA, AB,AE ,AR AT	2
-35A 35B	SF6G6CBB5D SF6G6CBB5D		DELETED ..NUT- (V12324) (SPEC BACN10PA06-6)	D,F, H-K,M ,Z,AC ,AD,A F,AS AU	2
40	233N3216-3		..BASEPLATE	A-C,E ,G,L, Y,AA, AB,AE ,AR AT	1
40A	233N3216-8		..BASEPLATE	D,F, H-K,M ,Z,AC ,AD,A F,AS AU	1
40B 45	BACP10U0187N NAS1801-06-5		DELETED .SCREW	A-M, Y-AF, AR-AU	3
50	MS35338-41		.WASHER	A-M, Y-AF, AR-AU	3
55	69B46200-12		.STANDOFF	A-M, Y-AF, AR-AU	3
58 60	NAS1801-04-5 NAS1801-04-5		DELETED .SCREW	A-M, Y-AF, AR-AU	4
-61	NAS1801-04-5		.SCREW	A-G, K-M, Y-AB, AD-AF ,AR-A T	2

22-21-71

ILLUSTRATED PARTS LIST

01.1

Page 1046

Nov 01/04

**BOEING**  
 COMPONENT  
 MAINTENANCE MANUAL

FIG. & ITEM	PART NO.	AIRLINE PART NUMBER	NOMENCLATURE 1234567	EFF CODE	QTY PER ASSY
01- 64 65	K19798-04 K19798-04		DELETED .NUT- (V15653) (SPEC BACN10NW1) (OPT RMA4812-160-40 (V72962)) (OPT 293162 (V60119))	A-M, Y-AF, AR-AU	4
-66	K19798-04		.NUT- (V15653) (SPEC BACN10NW1) (OPT RMA4812-160-40 (V72962)) (OPT 293162 (V60119))	A-G, K-M, Y-AB, AD-AF, AR-A T	2
70	BACC45FN12-12P7		.CONNECTOR- (J2)	A-C,E ,G,L, Y,AA, AB,AF ,AR AT	1
-70A	BACC45FN14-15P6		.CONNECTOR- (J2)	D,F, H-K,M ,Y,Z, AC-AF ,AS,A U	1
75	BACC45FN14-15P7		.CONNECTOR- (J3)	A-M, Y-AF, AR-AU	1
80	233N3250-15		.BRACKET-CONN.	A-C,E ,G,L, Y,AA, AB,AE ,AR AT	1
-80A	233N3250-6		.BRACKET-CONN.	D,F, H-K,M ,Z,AC ,AD,A F,AS AU	1

**22-21-71**

ILLUSTRATED PARTS LIST

01.1

Page 1047

Nov 01/04

FIG. & ITEM	PART NO.	AIRLINE PART NUMBER	NOMENCLATURE	EFF CODE	QTY PER ASSY
			1234567		
01- -85 -85A -85B	233N3216-4 233N3216-9 233N3216-16		DELETED DELETED .WIRE BUNDLE ASSY	A-C,E ,G,L, Y,AA, AB,AE AR,AT	1
-85C	233N3216-17		.WIRE BUNDLE ASSY	D,F, H-K,M ,Z,AC ,AD,A F AS,AU	1

- Item Not Illustrated

# 22-21-71

ILLUSTRATED PARTS LIST  
 01.1 Page 1048  
 Nov 01/04

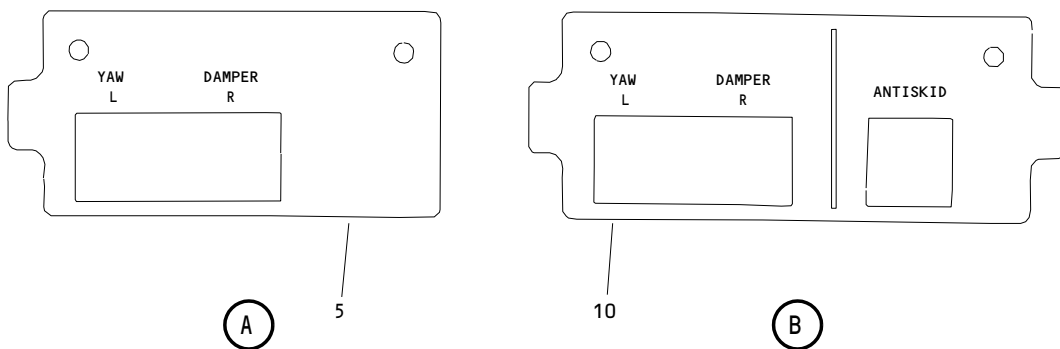
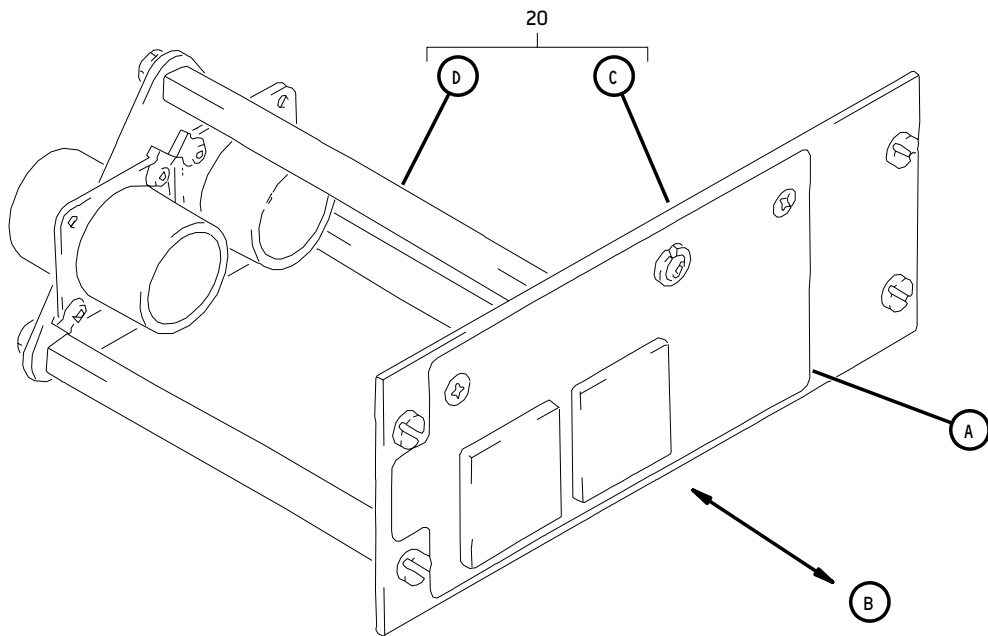

M10250 Yaw Damper Panel Assembly  
 Figure 2 (Sheet 1)

**22-21-71**

ILLUSTRATED PARTS LIST  
 01.1 Page 1050  
 Nov 01/04

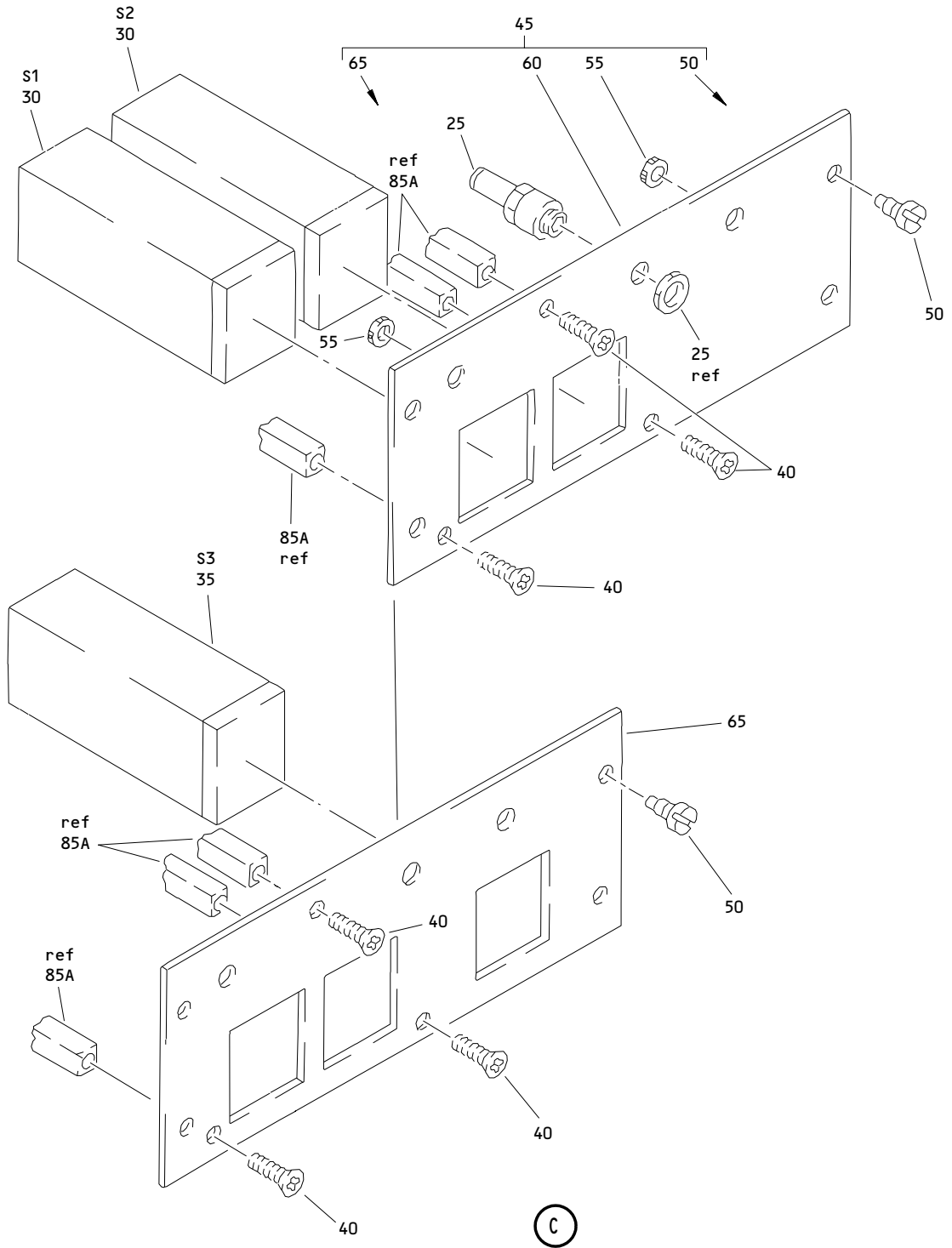

M10250 Yaw Damper Panel Assembly  
Figure 2 (Sheet 2)

**22-21-71**

ILLUSTRATED PARTS LIST  
01.1 Page 1051  
Nov 01/04

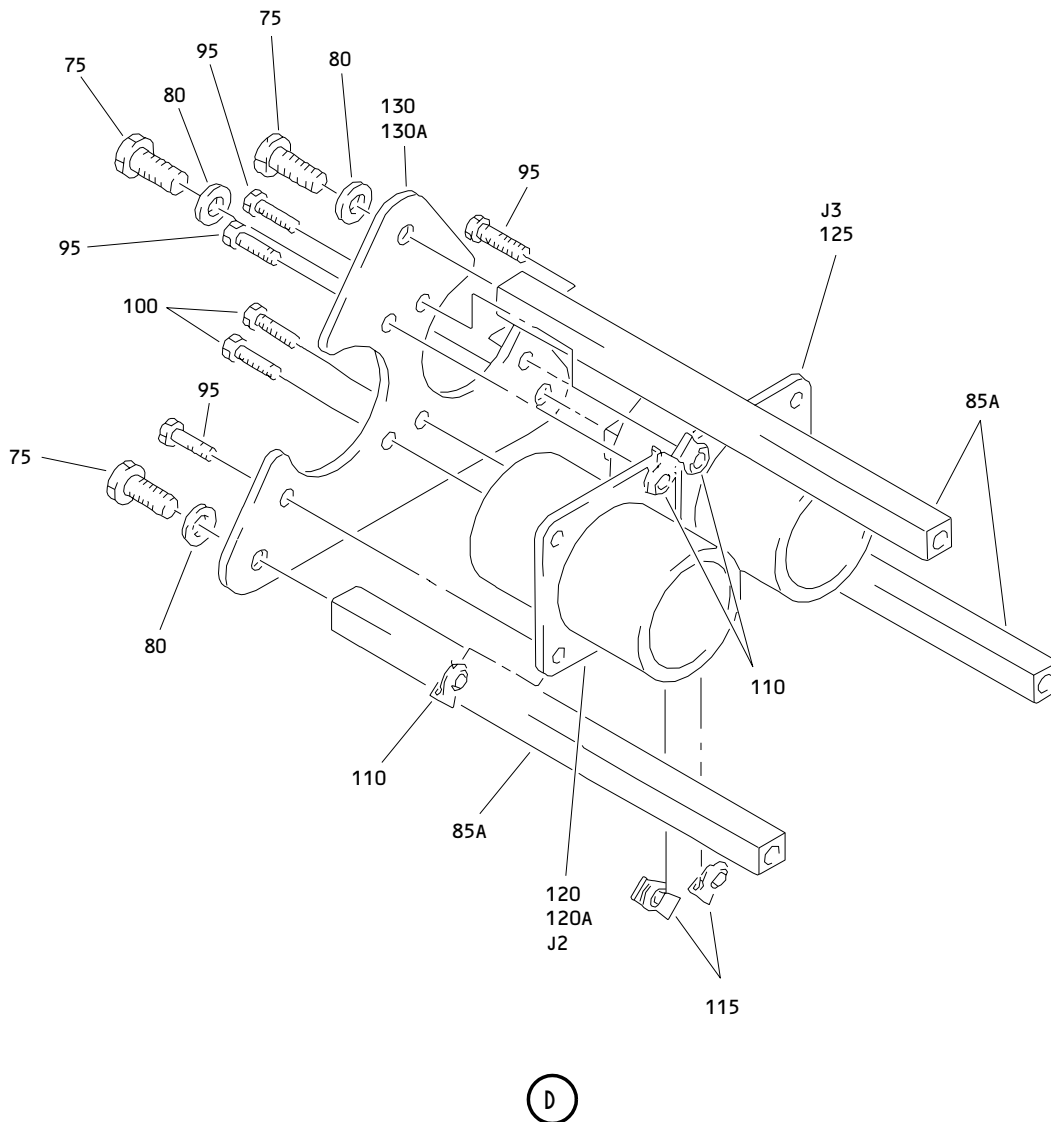

M10250 Yaw Damper Panel Assembly  
Figure 2 (Sheet 3)

**22-21-71**

ILLUSTRATED PARTS LIST  
01.1 Page 1052  
Nov 01/04

**BOEING**  
 COMPONENT  
 MAINTENANCE MANUAL

FIG. & ITEM	PART NO.	AIRLINE PART NUMBER	NOMENCLATURE 1234567	EFF CODE	QTY PER ASSY
02- -1A	233N3216-300		PANEL ASSY-M10250 YAW DAMPER (PRE SB 233N3216-22-01)	P	RF
-1B	233N3216-301		PANEL ASSY-M10250 YAW DAMPER (PRE SB 233N3216-22-01)	Q	RF
-1C	233N3216-302		PANEL ASSY-M10250 YAW DAMPER (PRE SB 233N3216-22-01)	R	RF
-1D	233N3216-303		PANEL ASSY-M10250 YAW DAMPER (PRE SB 233N3216-22-01)	S	RF
-1E	233N3216-304		DELETED		
-1F	233N3216-305		PANEL ASSY-M10250 YAW DAMPER (PRE SB 233N3216-22-01)	U	RF
-1G	233N3216-306		PANEL ASSY-M10250 YAW DAMPER (PRE SB 233N3216-22-01)	V	RF
-1H	233N3216-309		PANEL ASSY-M10250 YAW DAMPER	X	RF
-1J	233N3216-1300		PANEL ASSY-M10250 YAW DAMPER (POST SB 233N3216-22-01)	AH	RF
-1K	233N3216-1301		PANEL ASSY-M10250 YAW DAMPER (POST SB 233N3216-22-01)	AJ	RF
-1L	233N3216-1303		PANEL ASSY-M10250 YAW DAMPER (POST SB 233N3216-22-01)	AK	RF
-1M	233N3216-1305		PANEL ASSY-M10250 YAW DAMPER (POST SB 233N3216-22-01)	AM	RF
-1N	233N3216-1306		PANEL ASSY-M10250 YAW DAMPER (POST SB 233N3216-22-01)	AN	RF
-1P	233N3216-1302		PANEL ASSY-M10250 YAW DAMPER (POST SB 233N3216-22-01)	AP	RF
R -1Q	233N3216-308		PANEL ASSY-M10250 YAW DAMPER	AQ	RF

22-21-71

 ILLUSTRATED PARTS LIST  
 01.1 Page 1053  
 Nov 01/04



**COMPONENT  
MAINTENANCE MANUAL**

FIG. & ITEM	PART NO.	AIRLINE PART NUMBER	NOMENCLATURE 1234567	EFF CODE	QTY PER ASSY
02-5	S233T100-1075		.LIGHTPLATE- (V51896) (SPEC S233T100-1075) (OPT 800-002799 (V05617)) (OPT ITEM 5A) (OPT (V05617), (V98140))	P,Q,V ,AH,A J,AN	1
-5A	800-002799		.LIGHTPLATE- (V05617) (SPEC S233T100-1075) (OPT S233T100-1075 (V51896)) (OPT ITEM 5)	P,Q,V ,AH,A J,AN	1
-5B	800-002799		.LIGHTPLATE- (V05617) (SPEC S233T100-1075) (OPT S233T100-1075 (V51896))	X	1
10	S233T100-1076		.LIGHTPLATE- (V51896) (SPEC S233T100-1076) (OPT 800-003406 (V05617))	R,S,A K,AP	1
-10A	S233T100-1076		.LIGHTPLATE- (V51896) (SPEC S233T100-1076) (OPT 800-003406 (V05617)) (OPT ITEM 10B)	U,AM	1
-10B	800-003406		.LIGHTPLATE- (V05617) (SPEC S233T100-1076) (OPT S233T100-1076 (V51896)) (OPT ITEM 10A)	U,AM	1
R -10C	800-007824		.LIGHTPLATE- (V05617) (SPEC S233T100-6068) (OPT S233T100-6068 (V51896)) (OPT ITEM 10D)	AQ	1

# 22-21-71

ILLUSTRATED PARTS LIST

01.1

Page 1054

Nov 01/04

**BOEING**  
 COMPONENT  
 MAINTENANCE MANUAL

FIG. & ITEM	PART NO.	AIRLINE PART NUMBER	NOMENCLATURE 1234567	EFF CODE	QTY PER ASSY
R 02- -10D	800-003406		.LIGHTPLATE- (V05617) (SPEC S233T100-1076) (OPT S233T100-1076 (V51896)) (OPT ITEM 10C)	AQ	1
15 20	S233T100-1110 233N3216-20		DELETED .PANEL ASSY- (PRE SB 233N3216-22-01) (233N3216-14, -18, -20, -22 ARE ALL INTERCHANGEABLE EXCEPT SUBJECT TO CUSTOMER PREFERENCE) (233N3216-20 I/W -26 EXCEPT SUBECT TO CUSTOMER PREFERENCE)	P	1
-20A	233N3216-21		.PANEL ASSY- (PRE SB 233N3216-22-01) (233N3216-14, -18, -20, -21, -22 ARE ALL INTERCHANGEABLE EXCEPT SUBJECT TO CUSTOMER PREFERENCE)	Q	1
-20B	233N3216-24		.PANEL ASSY- (PRE SB 233N3216-22-01)	R	1
-20C	233N3216-25		.PANEL ASSY- (PRE SB 233N3216-22-01)	S	1
-20D	233N3216-26		.PANEL ASSY- (PRE SB 233N3216-22-01) (233N3216-20 I/W -26 EXCEPT SUBECT TO CUSTOMER PREFERENCE)	V	1
-20E	233N3216-27		.PANEL ASSY- (PRE SB 233N3216-22-01)	U	1
-20F	233N3216-30		DELETED		
-20G	233N3216-35		.PANEL ASSY	X	1
R -20H	233N3216-36		.PANEL ASSY	AQ	1
R -20J	233N3216-1020		.PANEL ASSY- (POST SB 233N3216-22-01)	AH	1
R -20K	233N3216-1021		.PANEL ASSY- (POST SB 233N3216-22-01)	AJ	1
R -20L	233N3216-1024		.PANEL ASSY- (POST SB 233N3216-22-01)	AP	1

22-21-71

 ILLUSTRATED PARTS LIST  
 01.1 Page 1055  
 Nov 01/04

FIG. & ITEM	PART NO.	AIRLINE PART NUMBER	NOMENCLATURE 1234567	EFF CODE	QTY PER ASSY
R 02- -20M	233N3216-1025		.PANEL ASSY- (POST SB 233N3216-22-01)	AK	1
R -20N	233N3216-1026		.PANEL ASSY- (POST SB 233N3216-22-01)	AN	1
R -20P	233N3216-1027		.PANEL ASSY- (POST SB 233N3216-22-01)	AM	1
25	800000121-1		DELETED		
25A	800-000121-1		..CONNECTOR-PWR (V05617) (J1)	P-S,U ,V,X, AH-AQ	1
30	BCREF7606		..SWITCH-LIGHTED PUSH BUTTON IND (ON/INOP) (WHEN REPLACING THE PUSHBUTTON SWITCH ASSY OR THE MASTER MODULE WITHIN, VERIFY THAT A CONFIG D MASTER MODULE P/N 13206-001 IS INSTALLED IN LIEU OF ANY EARLIER CONFIGURATION MASTER MODULES.) (V81590) (433-673-1001-1016) (S1, S2) (SPEC S231T290-1016)	Q,S	2
-30A	BCREFA0505		..SWITCH-LIGHTED PUSH BUTTON IND (WHEN REPLACING THE PUSHBUTTON SWITCH ASSY OR THE MASTER MODULE WITHIN, VERIFY THAT A CONFIG D MASTER MODULE P/N 13206-001 IS INSTALLED IN LIEU OF ANY EARLIER CONFIGURATION MASTER MODULES.) (V81590) (433-673-1004-4016) (S1, S2) (SPEC S231T290-4016)	Q,S	2

22-21-71

 ILLUSTRATED PARTS LIST  
 01.1 Page 1056  
 Nov 01/04

**BOEING**  
 COMPONENT  
 MAINTENANCE MANUAL

FIG. & ITEM	PART NO.	AIRLINE PART NUMBER	NOMENCLATURE 1234567	EFF CODE	QTY PER ASSY
02- -30B	BCREFA0505		..SWITCH-LIGHTED PUSH BUTTON IND (WHEN REPLACING THE PUSHBUTTON SWITCH ASSY OR THE MASTER MODULE WITHIN, VERIFY THAT A CONFIG D MASTER MODULE P/N 13206-001 IS INSTALLED IN LIEU OF ANY EARLIER CONFIGURATION MASTER MODULES.) (V81590) (433-673-1004-4016) (S1, S2) (SPEC S231T290-4016) (OPT ITEM 30C)	P,R	2
-30C	851-35100-5016		..SWITCH-LIGHTED PUSH BUTTON IND (V96182) (S1, S2) (SPEC S231T290-5016) (OPT ITEM 30B)	P,R	2
-30D	BCREFA0505		..SWITCH-LIGHTED PUSH BUTTON IND (WHEN REPLACING THE PUSHBUTTON SWITCH ASSY OR THE MASTER MODULE WITHIN, VERIFY THAT A CONFIG D MASTER MODULE P/N 13206-001 IS INSTALLED IN LIEU OF ANY EARLIER CONFIGURATION MASTER MODULES.) (V81590) (433-673-1004-4016) (S1, S2) (SPEC S231T290-4016)	U,V,A M,AN	2
R -30E	4336731004-4216		..SWITCH-LIGHTED PUSH BUTTON IND (V81590) (S1, S2)	X	2

22-21-71

 ILLUSTRATED PARTS LIST  
 01.1 Page 1057  
 Nov 01/04

**COMPONENT  
MAINTENANCE MANUAL**

FIG. & ITEM	PART NO.	AIRLINE PART NUMBER	NOMENCLATURE 1234567	EFF CODE	QTY PER ASSY
R 02- -30F	BCREF7606		..SWITCH-LIGHTED PUSH BUTTON IND (ON/INOP) (USE WITH CONFIGURATION "D" MASTER MODULE. SEE REPAIR FOR ADDITIONAL INFORMATION) (WHEN REPLACING THE PUSHBUTTON SWITCH ASSY OR THE MASTER MODULE WITHIN, VERIFY THAT A CONFIG D MASTER MODULE P/N 13206-001 IS INSTALLED IN LIEU OF ANY EARLIER CONFIGURATION MASTER MODULES.) (V81590) (433-673-1001-1016) (S1, S2) (SPEC S231T290-1016) (USE WITH CONFIGURATION	AJ,AK	2
R -30G	BCREFA0505		..SWITCH-LIGHTED PUSH BUTTON IND (USE WITH CONFIGURATION "D" MASTER MODULE. SEE REPAIR FOR ADDITIONAL INFORMATION) (WHEN REPLACING THE PUSHBUTTON SWITCH ASSY OR THE MASTER MODULE WITHIN, VERIFY THAT A CONFIG D MASTER MODULE P/N 13206-001 IS INSTALLED IN LIEU OF ANY EARLIER CONFIGURATION MASTER MODULES.) (V81590) (433-673-1004-4016) (S1, S2) (SPEC S231T290-4016)	AJ,AK	2

# 22-21-71

ILLUSTRATED PARTS LIST

01.1

Page 1058

Nov 01/04

**BOEING**  
 COMPONENT  
 MAINTENANCE MANUAL

FIG. & ITEM	PART NO.	AIRLINE PART NUMBER	NOMENCLATURE 1234567	EFF CODE	QTY PER ASSY
R 02-30H	BCREFA0505		..SWITCH-LIGHTED PUSH BUTTON IND (USE WITH CONFIGURATION "D" MASTER MODULE. SEE REPAIR FOR ADDITIONAL INFORMATION) (WHEN REPLACING THE PUSHBUTTON SWITCH ASSY OR THE MASTER MODULE WITHIN, VERIFY THAT A CONFIG D MASTER MODULE P/N 13206-001 IS INSTALLED IN LIEU OF ANY EARLIER CONFIGURATION MASTER MODULES.) (V81590) (433-673-1004-4016) (S1, S2) (SPEC S231T290-4016) (OPT ITEM 30J)	AH,AP	2
R -30J	851-35100-5016		..SWITCH-LIGHTED PUSH BUTTON IND (V96182) (S1, S2) (SPEC S231T290-5016) (OPT ITEM 30H)	AH,AP	2
R -30K	BCREFA0505		..SWITCH-LIGHTED PUSH BUTTON IND (USE WITH CONFIGURATION "D" MASTER MODULE. SEE REPAIR FOR ADDITIONAL INFORMATION) (WHEN REPLACING THE PUSHBUTTON SWITCH ASSY OR THE MASTER MODULE WITHIN, VERIFY THAT A CONFIG D MASTER MODULE P/N 13206-001 IS INSTALLED IN LIEU OF ANY EARLIER CONFIGURATION MASTER MODULES.) (V81590) (433-673-1004-4016) (S1, S2) (SPEC S231T290-4016)	AM,AN	2

22-21-71

 ILLUSTRATED PARTS LIST  
 01.1 Page 1059  
 Nov 01/04

FIG. & ITEM	PART NO.	AIRLINE PART NUMBER	NOMENCLATURE 1234567	EFF CODE	QTY PER ASSY
R 02-30L	4336731004-4216		..SWITCH-LIGHTED PUSH BUTTON IND (V81590) (S1, S2)	AQ	2
35 35A	S231T290-5024 BCREFA0510		DELETED ..SWITCH-LIGHTED PUSH BUTTON IND (WHEN REPLACING THE PUSHBUTTON SWITCH ASSY OR THE MASTER MODULE WITHIN, VERIFY THAT A CONFIG D MASTER MODULE P/N 13206-001 IS INSTALLED IN LIEU OF ANY EARLIER CONFIGURATION MASTER MODULES.) (V81590) (433-673-1004-4024) (S3) (SPEC S231T290-4024) (OPT ITEM 35F)	R	1
-35B	BCREF7611		..SWITCH-LIGHTED PUSH BUTTON IND (ON/OFF) (WHEN REPLACING THE PUSHBUTTON SWITCH ASSY OR THE MASTER MODULE WITHIN, VERIFY THAT A CONFIG D MASTER MODULE P/N 13206-001 IS INSTALLED IN LIEU OF ANY EARLIER CONFIGURATION MASTER MODULES.) (V81590) (433-673-1001-1024) (S3) (SPEC S231T290-1024)	S	1

22-21-71

 ILLUSTRATED PARTS LIST  
 01.1 Page 1060  
 Nov 01/04

**BOEING**  
 COMPONENT  
 MAINTENANCE MANUAL

FIG. & ITEM	PART NO.	AIRLINE PART NUMBER	NOMENCLATURE 1234567	EFF CODE	QTY PER ASSY
02- -35C	BCREFA0510		..SWITCH-LIGHTED PUSH BUTTON IND (WHEN REPLACING THE PUSHBUTTON SWITCH ASSY OR THE MASTER MODULE WITHIN, VERIFY THAT A CONFIG D MASTER MODULE P/N 13206-001 IS INSTALLED IN LIEU OF ANY EARLIER CONFIGURATION MASTER MODULES.) (V81590) (433-673-1004-4024) (S3) (SPEC S231T290-4024)	S	1
-35D -35E	ECREFA0510 BCREFA0510		DELETED ..SWITCH-LIGHTED PUSH BUTTON IND (WHEN REPLACING THE PUSHBUTTON SWITCH ASSY OR THE MASTER MODULE WITHIN, VERIFY THAT A CONFIG D MASTER MODULE P/N 13206-001 IS INSTALLED IN LIEU OF ANY EARLIER CONFIGURATION MASTER MODULES.) (V81590) (433-673-1004-4024) (S3) (SPEC S231T290-4024)	U	1
-35F	851-35100-5024		..SWITCH-LIGHTED PUSH BUTTON IND (V96182) (S3) (SPEC S231T290-5024 (OPT ITEMS 35A)	R	1
R -35G	4336731004-4224		..SWITCH-LIGHTED PUSH BUTTON IND (V81590) (S3)	AQ	1

22-21-71

 ILLUSTRATED PARTS LIST  
 01.1 Page 1061  
 Nov 01/04



**COMPONENT  
MAINTENANCE MANUAL**

FIG. & ITEM	PART NO.	AIRLINE PART NUMBER	NOMENCLATURE 1234567	EFF CODE	QTY PER ASSY
R 02- -35H	BCREFA0510		..SWITCH-LIGHTED PUSH BUTTON IND (USE WITH CONFIGURATION "D" MASTER MODULE. SEE REPAIR FOR ADDITIONAL INFORMATION) (WHEN REPLACING THE PUSHBUTTON SWITCH ASSY OR THE MASTER MODULE WITHIN, VERIFY THAT A CONFIG D MASTER MODULE P/N 13206-001 IS INSTALLED IN LIEU OF ANY EARLIER CONFIGURATION MASTER MODULES.) (V81590) (433-673-1004-4024) (S3) (SPEC S231T290-4024) (OPT ITEMS 35J)	AP	1
R -35J	851-35100-5024		..SWITCH-LIGHTED PUSH BUTTON IND (V96182) (S3) (SPEC S231T290-5024 (OPT ITEM 35H	AP	1
R -35K	BCREF7611		..SWITCH-LIGHTED PUSH BUTTON IND (ON/OFF) (USE WITH CONFIGURATION "D" MASTER MODULE. SEE REPAIR FOR ADDITIONAL INFORMATION) (WHEN REPLACING THE PUSHBUTTON SWITCH ASSY OR THE MASTER MODULE WITHIN, VERIFY THAT A CONFIG D MASTER MODULE P/N 13206-001 IS INSTALLED IN LIEU OF ANY EARLIER CONFIGURATION MASTER MODULES.) (V81590) (433-673-1001-1024) (S3) (SPEC S231T290-1024)	AK	1

# 22-21-71

ILLUSTRATED PARTS LIST

01.1

Page 1062

Nov 01/04

**BOEING**  
 COMPONENT  
 MAINTENANCE MANUAL

FIG. & ITEM	PART NO.	AIRLINE PART NUMBER	NOMENCLATURE 1234567	EFF CODE	QTY PER ASSY
R 02- -35L	BCREFA0510		..SWITCH-LIGHTED PUSH BUTTON IND (USE WITH CONFIGURATION "D" MASTER MODULE. SEE REPAIR FOR ADDITIONAL INFORMATION) (WHEN REPLACING THE PUSHBUTTON SWITCH ASSY OR THE MASTER MODULE WITHIN, VERIFY THAT A CONFIG D MASTER MODULE P/N 13206-001 IS INSTALLED IN LIEU OF ANY EARLIER CONFIGURATION MASTER MODULES.) (V81590) (433-673-1004-4024) (S3) (SPEC S231T290-4024)	AK	1
R -35M	BCREFA0510		..SWITCH-LIGHTED PUSH BUTTON IND (USE WITH CONFIGURATION "D" MASTER MODULE. SEE REPAIR FOR ADDITIONAL INFORMATION) (WHEN REPLACING THE PUSHBUTTON SWITCH ASSY OR THE MASTER MODULE WITHIN, VERIFY THAT A CONFIG D MASTER MODULE P/N 13206-001 IS INSTALLED IN LIEU OF ANY EARLIER CONFIGURATION MASTER MODULES.) (V81590) (433-673-1004-4024) (S3) (SPEC S231T290-4024)	AM	1
40	NAS514P632-5		..SCREW	P-S,U V,A H-AP	3
-40A	NAS514P632-5P		DELETED		
-40B	NAS514P832-5		..SCREW	X	3
R -40C	FH6C5TPKL12BN		..SCREW- (V12324)	AQ	3

**22-21-71**

ILLUSTRATED PARTS LIST  
 01.1 Page 1063  
 Nov 01/04

FIG. & ITEM	PART NO.	AIRLINE PART NUMBER	NOMENCLATURE 1234567	EFF CODE	QTY PER ASSY
02-45	233N3216-2		..BASEPLATE ASSY	P,Q,V ,X,AH ,AJ,AN	1
-45A	233N3216-7		..BASEPLATE ASSY	R,S,U ,AK,AM,AP,AQ	1
-45B	233N3216-31		DELETED		
50	DBMB1400-6A1		DELETED		
R 50A	PFSC35-38ASEMB		...STUD- (V72794) (SPEC BACS21DX1B)	P-S,U ,V,X,AH-AQ	4
55	SF6G6CBB5D		...NUT- (V12324) (SPEC BACN10PA06-6)	P-S,U ,V,X,AH-AQ	2
-55A	SF6G6CBB5D		DELETED		
60	233N3216-3		...BASEPLATE	P,Q,V ,X,AH ,AJ,AN	1
65	233N3216-8		...BASEPLATE	R,S,U ,AK,AM,AP,AQ	1
70	BACP10U0187N		DELETED		
75	NAS1801-06-5		..SCREW	P-S,U ,V,AH-AP	3
-75A	BACS12CK06U5		..SCREW	X	3
R -75B	BACS12HN06-5		..SCREW- (OPT ITEM 75C)	AQ	3
R -75C	NAS1801-06-5		..SCREW- (OPT ITEM 75B)	AQ	3
80	MS35338-41		..WASHER	P-S,U ,V,AH-AP	3
-80A	BACW10EC06C		..WASHER	X	3
R -80B	BACW10EC06S		..WASHER	AQ	3
85	MS35338-41		DELETED		
85A	69B46200-12		..STANDOFF	P-S,U ,V,X,AH-AQ	3
90	NAS1801-04-5		DELETED		

22-21-71

ILLUSTRATED PARTS LIST

01.1

Page 1064

Nov 01/04

 **BOEING**  
 COMPONENT  
 MAINTENANCE MANUAL

FIG. & ITEM	PART NO.	AIRLINE PART NUMBER	NOMENCLATURE 1234567	EFF CODE	QTY PER ASSY
02-95	NAS1801-04-5		..SCREW	P-S,U ,V,A H-AP	4
R -95A	BACS12CK04U5		..SCREW	X	4
R -95B	BACS12HN04-5		..SCREW- (OPT ITEM 95C)	AQ	4
R -95C	NAS1801-04-5		..SCREW- (OPT ITEM 95B)	AQ	4
100	NAS1801-04-5		..SCREW	R,S,U ,V,AK ,AM-A P	2
R -100A	BACS12CK04U5		..SCREW	X	2
R -100B	BACS12HN04-5		..SCREW- (OPT ITEM 100C)	AQ	2
R -100C	NAS1801-04-5		..SCREW- (OPT ITEM 100B)	AQ	2
105	K19798-04		DELETED		
110	K19798-04		..NUT- (V15653) (SPEC BACN10NW1) (OPT RMA4812-160-40 (V72962)) (OPT 293162 (V60119))	P-S,U ,V,X, AH-AQ	4
115	K19798-04		..NUT- (V15653) (SPEC BACN10NW1) (OPT RMA4812-160-40 (V72962)) (OPT 293162 (V60119))	R,S,U ,V,X, AK,A M-AQ	2

**22-21-71**

ILLUSTRATED PARTS LIST  
 01.1 Page 1065  
 Nov 01/04

FIG. & ITEM	PART NO.	AIRLINE PART NUMBER	NOMENCLATURE 1234567	EFF CODE	QTY PER ASSY
02-120	BACC45FN12-12P7		..CONNECTOR-(J2)	P,Q,V ,X,AH ,AJ,AN	1
-120A	BACC45FN14-15P6		..CONNECTOR-(J2)	R,S,U ,AK,AM,AP,AQ	1
125	BACC45FN14-15P7		..CONNECTOR-(J3)	P-S,U ,V,X,AH-AQ	1
130	233N3250-15		..BRACKET-CONN.	P,Q,V ,AH,AJ,AN	1
-130A	233N3250-6		..BRACKET-CONN.	R,S,U ,AK,AM,AP,AQ	1
-135	233N3216-16		.WIRE BUNDLE ASSY	P,Q,V ,AH,AJ,AN	1
-135A	233N3216-17		..WIRE BUNDLE ASSY	R,S,U ,AK,AM,AP,AQ	1

- Item Not Illustrated

# 22-21-71

ILLUSTRATED PARTS LIST  
 01.1 Page 1066  
 Nov 01/04

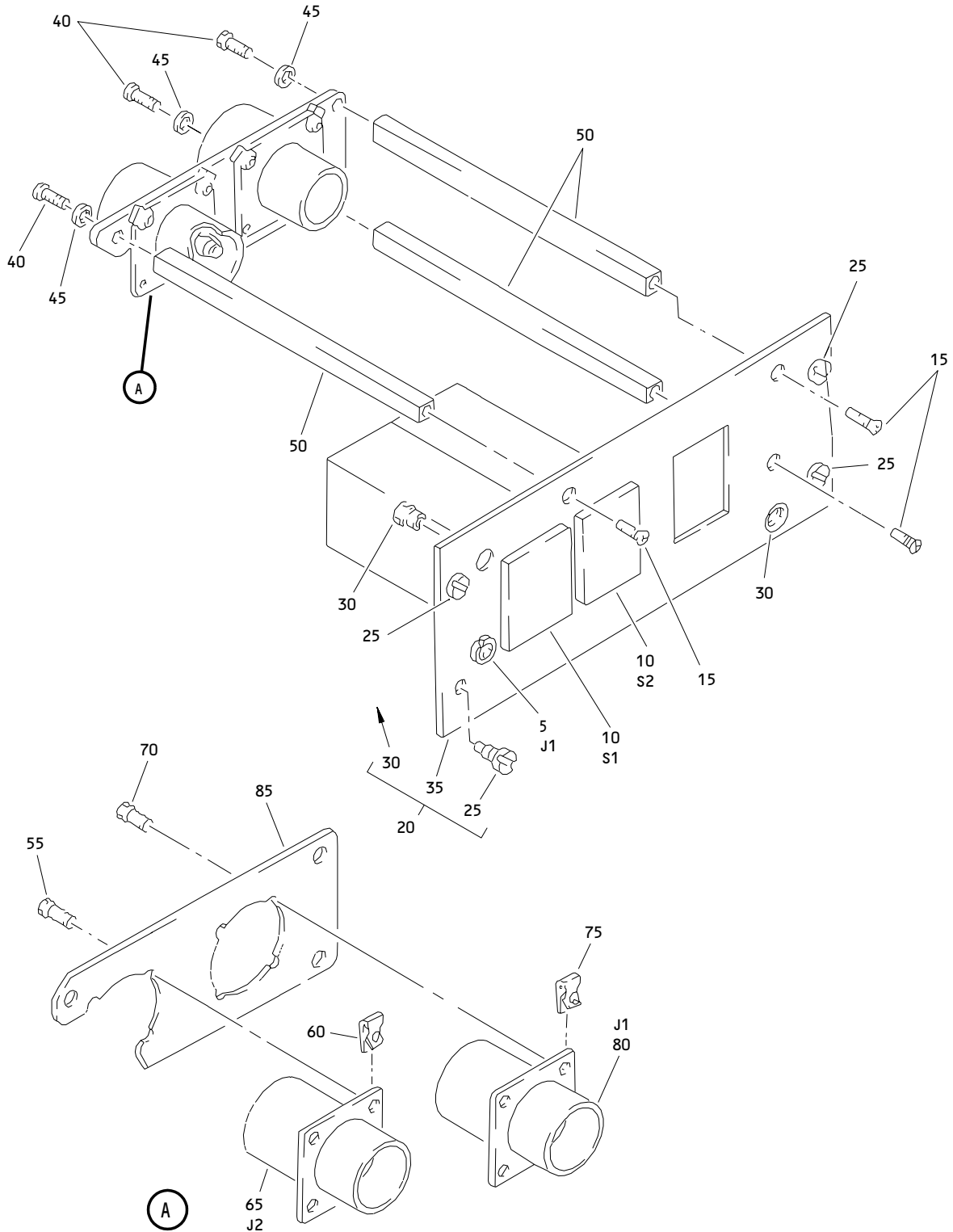

M10250 Yaw Damper Panel Assembly  
Figure 3

**22-21-71**

ILLUSTRATED PARTS LIST  
01.1 Page 1068  
Nov 01/04

**BOEING**  
 COMPONENT  
 MAINTENANCE MANUAL

FIG. & ITEM	PART NO.	AIRLINE PART NUMBER	NOMENCLATURE 1234567	EFF CODE	QTY PER ASSY
03- -1A	233N3216-30		PANEL ASSY-M10250 YAW DAMPER (PRE SB 233N3216-22-01)	N	RF
-1B	233N3216-1030		PANEL ASSY-M10250 YAW DAMPER (POST SB 233N3216-22-01)	AG	RF
5	800000121-1		DELETED		
5A	800-000121-1		.CONNECTOR-PWR (V05617) (J1)	N,AG	1
10	BCREFA0505		.SWITCH-LIGHTED PUSH BUTTON IND (WHEN REPLACING THE PUSHBUTTON SWITCH ASSY OR THE MASTER MODULE WITHIN, VERIFY THAT A CONFIG D MASTER MODULE P/N 13206-001 IS INSTALLED IN LIEU OF ANY EARLIER CONFIGURATION MASTER MODULES.) (V81590) (433-673-1004-4016) (S1, S2) (SPEC S231T290-4016) (OPT ITEM 10A)	N	2
-10A	851-35100-5016		.SWITCH-LIGHTED PUSH BUTTON IND (V96182) (S1, S2) (SPEC S231T290-5016) (OPT ITEM 10)	N	2

22-21-71

 ILLUSTRATED PARTS LIST  
 01.1 Page 1069  
 Nov 01/04

**COMPONENT  
MAINTENANCE MANUAL**

FIG. & ITEM	PART NO.	AIRLINE PART NUMBER	NOMENCLATURE 1234567	EFF CODE	QTY PER ASSY
R 03-10B	BCREFA0505		.SWITCH-LIGHTED PUSH BUTTON IND (USE WITH CONFIGURATION "D" MASTER MODULE. SEE REPAIR FOR ADDITIONAL INFORMATION) (WHEN REPLACING THE PUSHBUTTON SWITCH ASSY OR THE MASTER MODULE WITHIN, VERIFY THAT A CONFIG D MASTER MODULE P/N 13206-001 IS INSTALLED IN LIEU OF ANY EARLIER CONFIGURATION MASTER MODULES.) (V81590) (433-673-1004-4016) (S1, S2) (SPEC S231T290-4016) (OPT ITEM 10C)	AG	2
R -10C	851-35100-5016		.SWITCH-LIGHTED PUSH BUTTON IND (V96182) (S1, S2) (SPEC S231T290-5016) (OPT ITEM 10B)	AG	2
15	NAS514P632-5P		.SCREW	N,AG	3
20	233N3216-31		.BASEPLATE ASSY	N,AG	1
25	PFSC35-38ASEMB		..STUD- (V72794) (SPEC BACS21DX1B)	N,AG	4
30	SF6G6CBB5D		..NUT-PRESS (V12324)	N,AG	2
35	BACP10U0187N		..BASEPLATE	N,AG	1
40	NAS1801-06-5		.SCREW	N,AG	3
45	MS35338-41		.WASHER	N,AG	3
50	69B46200-12		.STANDOFF	N,AG	3
55	NAS1801-04-5		.SCREW	N,AG	3
60	K19798-04		.NUT- (V15653) (SPEC BACN10NW1) (OPT RMA4812-160-40 (V72962)) (OPT 293162 (V60119))	N,AG	3

# 22-21-71

ILLUSTRATED PARTS LIST

01.1

Page 1070

Nov 01/04



**BOEING**  
 COMPONENT  
 MAINTENANCE MANUAL

FIG. & ITEM	PART NO.	AIRLINE PART NUMBER	NOMENCLATURE 1234567	EFF CODE	QTY PER ASSY
03-65	BACC45FN12-12P7		.CONNECTOR- (J2)	N,AG	1
70	NAS1801-04-5		.SCREW	N,AG	2
75	K19798-04		.NUT- (V15653) (SPEC BACN10NW1) (OPT RMA4812-160-40 (V72962)) (OPT 293162 (V60119))	N,AG	2
80	BACC45FN14-15P7		.CONNECTOR- (J3)	N,AG	1
85	233T6200-206		.BRACKET-SUPPORT	N,AG	1
-90	233N3216-16		.WIRE BUNDLE ASSY	N,AG	1

- Item Not Illustrated

# 22-21-71

ILLUSTRATED PARTS LIST

01.1

Page 1071

Nov 01/04

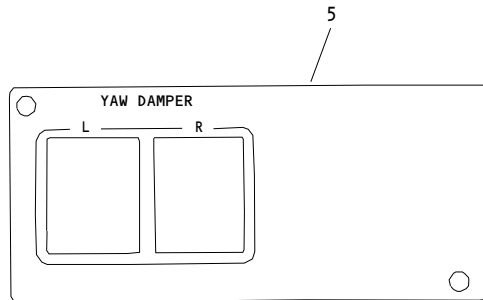
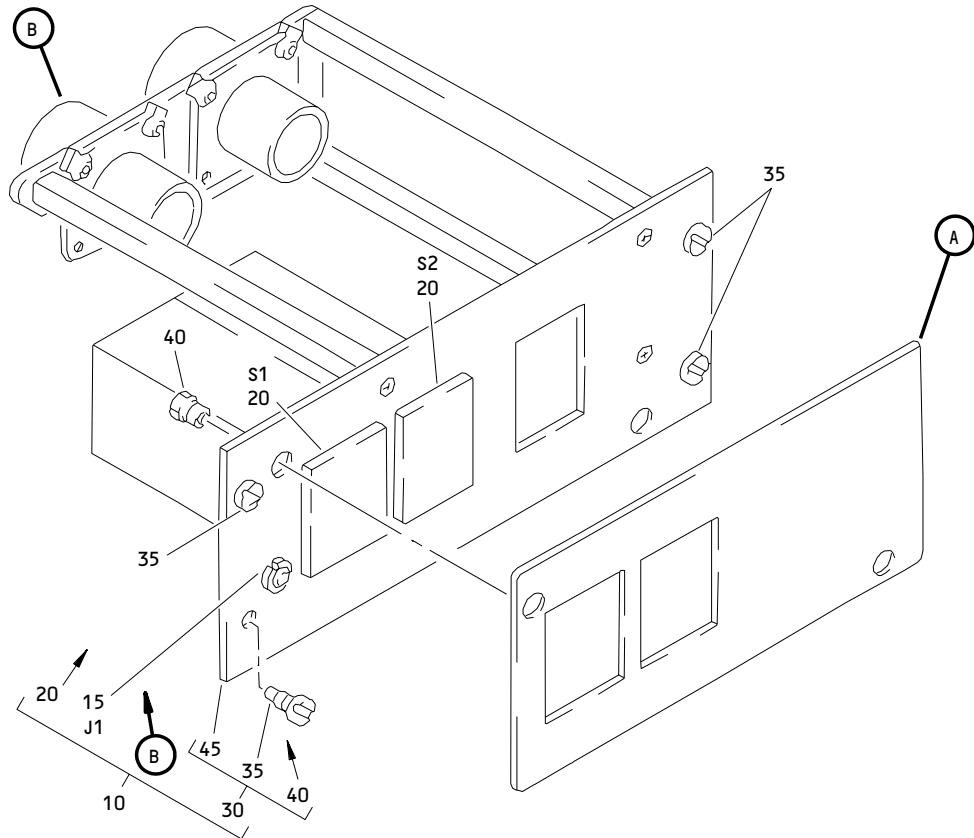

(A)

M10250 Yaw Damper Panel Assembly  
Figure 4 (Sheet 1)

**22-21-71**

ILLUSTRATED PARTS LIST  
01.1 Page 1073  
Nov 01/04

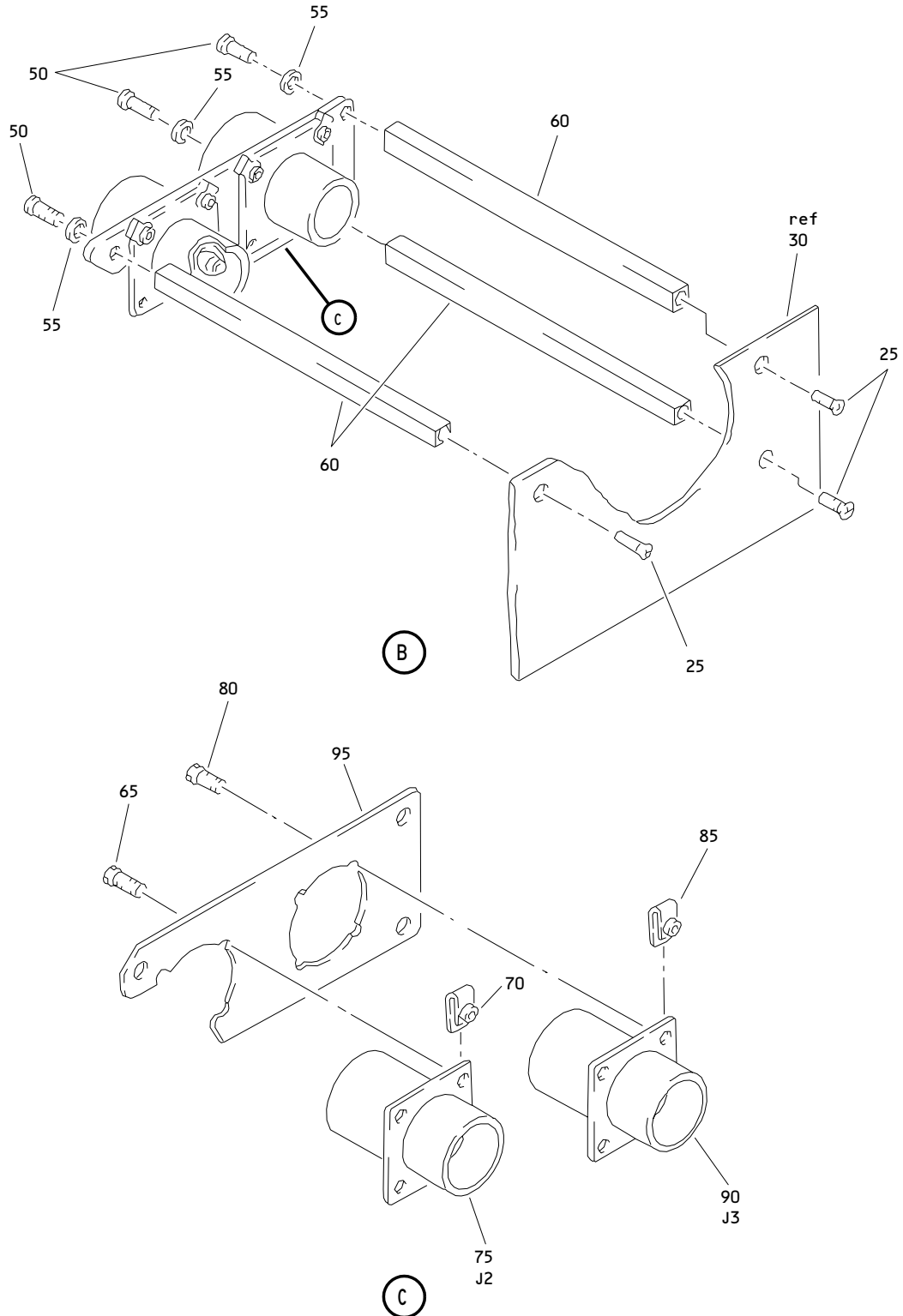

M10250 Yaw Damper Panel Assembly  
 Figure 4 (Sheet 2)

**22-21-71**

ILLUSTRATED PARTS LIST  
 01.1 Page 1074  
 Nov 01/04

**BOEING**  
 COMPONENT  
 MAINTENANCE MANUAL

FIG. & ITEM	PART NO.	AIRLINE PART NUMBER	NOMENCLATURE 1234567	EFF CODE	QTY PER ASSY
04- -1A	233N3216-304		PANEL ASSY-M10250 YAW DAMPER (PRE SB 233N3216-22-01)	T	RF
-1B	233N3216-307		PANEL ASSY-M10250 YAW DAMPER	W	RF
-1C	233N3216-1304		PANEL ASSY-M10250 YAW DAMPER (POST CSB 233N3216-22-01R1)	AL	RF
R -1D	233T3100-440		PANEL ASSY-M10250 YAW DAMPER (PRE CSB 233N3216-22-01R1)	BG	RF
5 5A	S233T100-1110 800-007783		DELETED .LIGHTPLATE- (V05617) (SPEC S233T100-1110) (OPT S233T100-1110 (V51896))	T,W,A L,BG	1
10	233N3216-30		.PANEL ASSY- (PRE CSB 233N3216-22-01R1)	T,BG	1
-10A	233N3216-34		.PANEL ASSY	W	1
R -10B	233N3216-1030		.PANEL ASSY- (POST CSB 233N3216-22-01R1)	AL	1
15 15A	800000121-1 800-000121-1		DELETED ..CONNECTOR-PWR (V05617) (J1)	T,W,A L,BG	1

22-21-71

 ILLUSTRATED PARTS LIST  
 01.1 Page 1075  
 Nov 01/04

FIG. & ITEM	PART NO.	AIRLINE PART NUMBER	NOMENCLATURE 1234567	EFF CODE	QTY PER ASSY
04-20	BCREFA0505		..SWITCH-LIGHTED PUSH BUTTON IND (WHEN REPLACING THE PUSHBUTTON SWITCH ASSY OR THE MASTER MODULE WITHIN, VERIFY THAT A CONFIG D MASTER MODULE P/N 13206-001 IS INSTALLED IN LIEU OF ANY EARLIER CONFIGURATION MASTER MODULES.) (V81590) (433-673-1004-4016) (S1, S2) (SPEC S231T290-4016) (OPT ITEM 20A)	T,BG	2
-20A	851-35100-5016		..SWITCH-LIGHTED PUSH BUTTON IND (V96182) (S1, S2) (SPEC S231T290-5016) (OPT ITEM 20)	T,BG	2
R -20B	4336731004-4216		..SWITCH-LIGHTED PUSH BUTTON IND (V81590) (S1, S2)	W	2

# 22-21-71

 ILLUSTRATED PARTS LIST  
 01.1 Page 1076  
 Nov 01/04

**BOEING**  
 COMPONENT  
 MAINTENANCE MANUAL

FIG. & ITEM	PART NO.	AIRLINE PART NUMBER	NOMENCLATURE 1234567	EFF CODE	QTY PER ASSY
R 04- -20C	BCREFA0505		..SWITCH-LIGHTED PUSH BUTTON IND (USE WITH CONFIGURATION "D" MASTER MODULE. SEE REPAIR FOR ADDITIONAL INFORMATION) (WHEN REPLACING THE PUSHBUTTON SWITCH ASSY OR THE MASTER MODULE WITHIN, VERIFY THAT A CONFIG D MASTER MODULE P/N 13206-001 IS INSTALLED IN LIEU OF ANY EARLIER CONFIGURATION MASTER MODULES.) (V81590) (433-673-1004-4016) (S1, S2) (SPEC S231T290-4016) (OPT ITEM 20A)	AL	2
R -20D	851-35100-5016		..SWITCH-LIGHTED PUSH BUTTON IND (V96182) (S1, S2) (SPEC S231T290-5016) (OPT ITEM 20C)	AL	2
25	NAS514P632-5P		..SCREW	T,AL, BG	3
-25A	FH6C5TPKL12BN		..SCREW- (V12324)	W	3
30	233N3216-31		..BASEPLATE ASSY	T,W,A L,BG	1
35	PFSC35-38ASEMB		...STUD- (V72794) (SPEC BACS21DX1B)	T,W,A L,BG	4
40	SF6G6CBB5D		...NUT- (V12324)	T,W,A L,BG	2
45 45A	BACP10U0187N BACP10U0187NC		DELETED ...PANEL	T,W,A L,BG	1
50	NAS1801-06-5		..SCREW	T,AL, BG	3
-50A	BACS12CK06U5		..SCREW	W	3
55	MS35338-41		..WASHER	T,AL, BG	3

22-21-71

ILLUSTRATED PARTS LIST

01.1

Page 1077

Nov 01/04

FIG. & ITEM	PART NO.	AIRLINE PART NUMBER	NOMENCLATURE 1234567	EFF CODE	QTY PER ASSY
04-					
-55A	BACW10EC06C		..WASHER	W	3
60	69B46200-12		..STANDOFF	T,W,A L,BG	3
65	NAS1801-04-5		..SCREW	T,AL, BG	3
-65A	BACS12CK04U5		..SCREW	W	3
70	K19798-04		..NUT- (V15653) (SPEC BACN10NW1) (OPT RMA4812-160-40 (V72962)) (OPT 293162 (V60119))	T,W,A L,BG	3
75	BACC45FN12-12P7		..CONNECTOR- (J2)	T,W,A L,BG	1
80	NAS1801-04-5		..SCREW	T,AL, BG	2
-80A	BACS12CK04U5		..SCREW	W	2
85	K19798-04		..NUT- (V15653) (SPEC BACN10NW1) (OPT RMA4812-160-40 (V72962)) (OPT 293162 (V60119))	T,W,A L,BG	2
90	BACC45FN14-15P7		..CONNECTOR- (J3)	T,W,A L,BG	1
95	233T6200-206		..BRACKET-SUPPORT	T,W,A L,BG	1
-100	233N3216-16		..WIRE BUNDLE ASSY	T,W,A L,BG	1

- Item Not Illustrated

22-21-71

ILLUSTRATED PARTS LIST

01.1

Page 1078

Nov 01/04

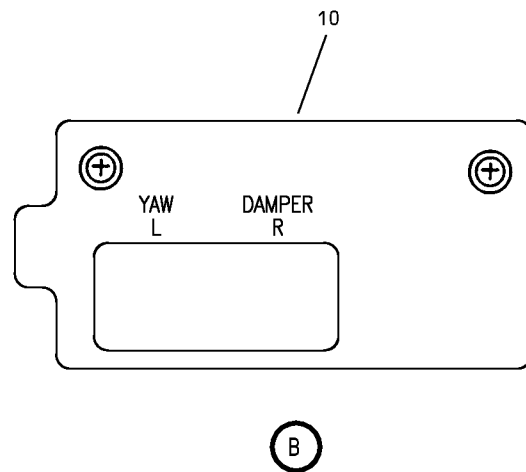
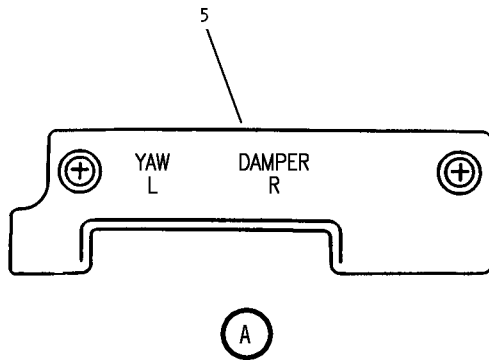
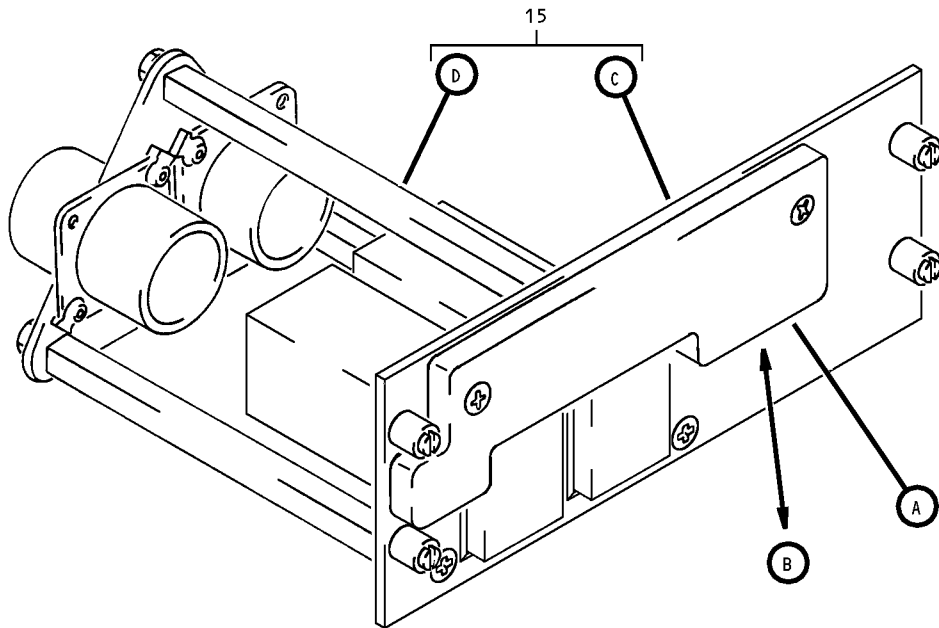

M10250 Yaw Damper Panel Assembly  
 Figure 5 (Sheet 1)

**22-21-71**

ILLUSTRATED PARTS LIST  
 01.1 Page 1080  
 Nov 01/04



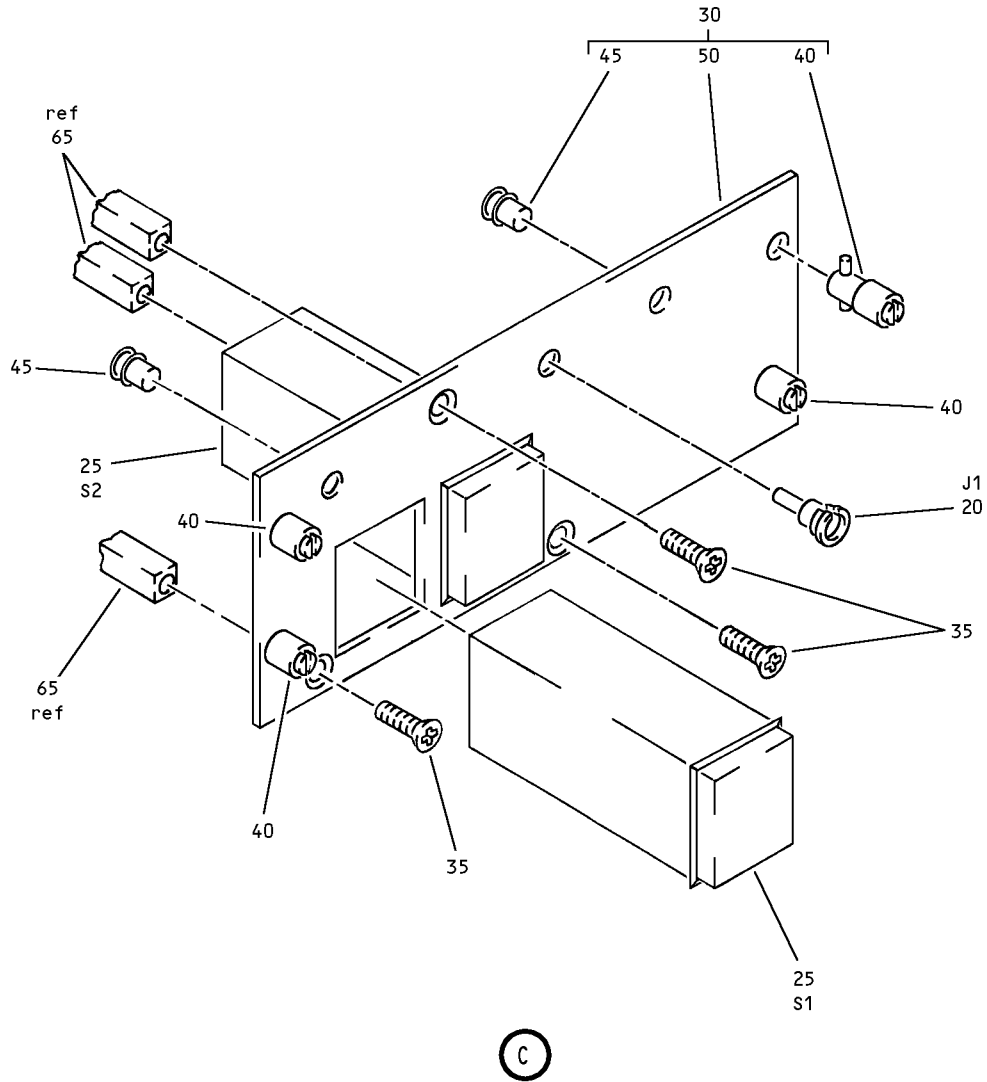

M10250 Yaw Damper Panel Assembly  
Figure 5 (Sheet 2)

**22-21-71**

ILLUSTRATED PARTS LIST  
01.1 Page 1080A  
Nov 01/04

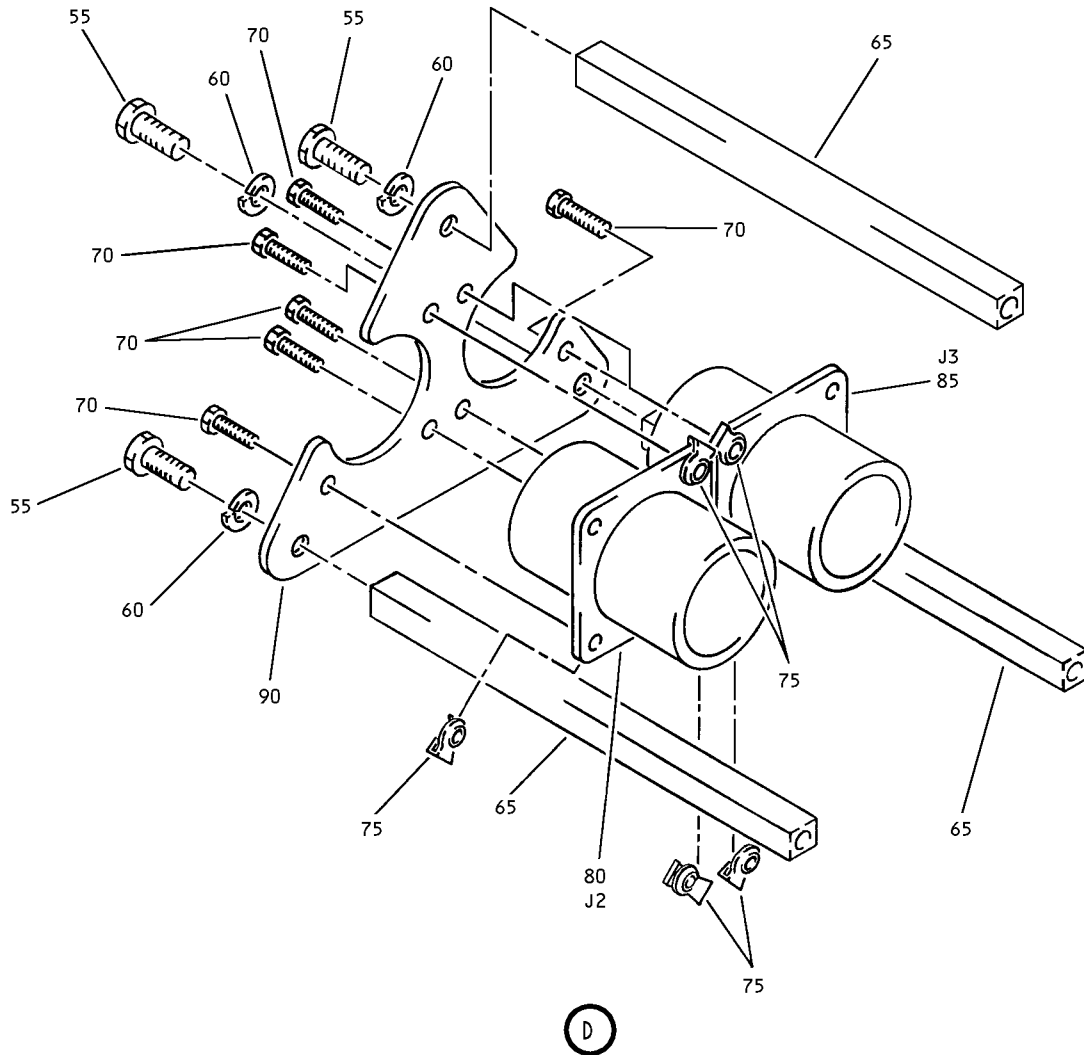

M10250 Yaw Damper Panel Assembly  
 Figure 5 (Sheet 3)

**22-21-71**

ILLUSTRATED PARTS LIST  
 01.1 Page 1080B  
 Nov 01/04

**BOEING**  
 COMPONENT  
 MAINTENANCE MANUAL

FIG. & ITEM	PART NO.	AIRLINE PART NUMBER	NOMENCLATURE 1234567	EFF CODE	QTY PER ASSY
R 05- -1A	233T3100-72		PANEL ASSY-M10250 YAW DAMPER (PRE CSB 233N3216-22-01R1)	AV	RF
R -1B	233T3100-140		PANEL ASSY-M10250 YAW DAMPER (PRE CSB 233N3216-22-01R1)	AX	RF
R -1C	233T3100-174		PANEL ASSY-M10250 YAW DAMPER (PRE CSB 233N3216-22-01R1)	AZ	RF
R -1D	233T3100-280		PANEL ASSY-M10250 YAW DAMPER (PRE CSB 233N3216-22-01R1)	BB	RF
R -1E	233T3100-309		PANEL ASSY-M10250 YAW DAMPER (PRE CSB 233N3216-22-01R1)	BC	RF
R -1F	233N3216-1300		PANEL ASSY-M10250 YAW DAMPER (POST CSB 233N3216-22-01R1)	BH	RF
R -1G	233N3216-1306		PANEL ASSY-M10250 YAW DAMPER (POST CSB 233N3216-22-01R1)	BL	RF
R -1H	233N3216-1307		PANEL ASSY-M10250 YAW DAMPER (POST CSB 233N3216-22-01R1)	BM	RF
R -1J	233N3216-1308		PANEL ASSY-M10250 YAW DAMPER (POST CSB 233N3216-22-01R1)	BN	RF
R -1K	233N3216-1311		PANEL ASSY-M10250 YAW DAMPER (POST CSB 233N3216-22-01R1)	BR	RF
R 5	S233T100-6019		.LIGHTPLATE- (V51896) (SPEC S233T100-6019) (OPT (V05617), (V98140))	AV,BN	1

# 22-21-71

 ILLUSTRATED PARTS LIST  
 01.1 Page 1080C  
 Nov 01/04

FIG. & ITEM	PART NO.	AIRLINE PART NUMBER	NOMENCLATURE 1234567	EFF CODE	QTY PER ASSY
R 05-10	S233T100-1075		.LIGHTPLATE- (V51896) (SPEC S233T100-1075) (OPT 800-002799 (V05617))	AX,AZ ,BB,B C,BH, BL,BM ,BR	1
R -10A	800-002799		.LIGHTPLATE- (V05617) (SPEC S233T100-1075) (OPT S233T100-1075 (V51896))	AX,AZ ,BB,B C,BH, BL,BM ,BR	1
R 15	233N3216-14		.PANEL ASSY- (PRE CSB 233N3216-22-01R1)	AV,AX	1
R -15A	233N3216-18		.PANEL ASSY- (PRE CSB 233N3216-22-01R1)	AZ	1
R -15B	233N3216-20		.PANEL ASSY- (PRE CSB 233N3216-22-01R1)	BC	1
R -15C	233N3216-26		.PANEL ASSY- (PRE CSB 233N3216-22-01R1)	BB	1
R -15D	233N3216-1014		.PANEL ASSY- (POST CSB 233N3216-22-01R1)	BM,BN	1
R -15E	233N3216-1018		.PANEL ASSY- (POST CSB 233N3216-22-01R1)	BR	1
R -15F	233N3216-1020		.PANEL ASSY- (POST CSB 233N3216-22-01R1)	BH	1
R -15G	233N3216-1026		.PANEL ASSY- (POST CSB 233N3216-22-01R1)	BL	1
R 20	800-000121-1		..CONNECTOR- (V05617) (J1)	AV,AX ,AZ,B B,BC, BH,B L-BN BR	1

22-21-71

 ILLUSTRATED PARTS LIST  
 01.1 Page 1080D  
 Nov 01/04

**BOEING**  
 COMPONENT  
 MAINTENANCE MANUAL

FIG. & ITEM	PART NO.	AIRLINE PART NUMBER	NOMENCLATURE 1234567	EFF CODE	QTY PER ASSY
R 05-25	851-30768-2016		..SWITCH-LIGHTED PUSH BUTTON IND (ON/INOP) (V96182) (S1, S2) (SPEC S231T290-2016)	AV,AX	2
R -25A	851-30768-3016		..SWITCH-LIGHTED PUSH BUTTON IND (ON/INOP) (V96182) (S1, S2) (SPEC S231T290-3016)	AV,AX	2
R -25B	851-30768-3016		..SWITCH-LIGHTED PUSH BUTTON IND (ON/INOP) (V96182) (S1, S2) (SPEC S231T290-3016)	AZ	2
R -25C	BCREF7606		..SWITCH-LIGHTED PUSH BUTTON IND (ON/INOP) (WHEN REPLACING THE PUSHBUTTON SWITCH ASSY OR THE MASTER MODULE WITHIN, VERIFY THAT A CONFIG D MASTER MODULE P/N 13206-001 IS INSTALLED IN LIEU OF ANY EARLIER CONFIGURATION MASTER MODULES.) (V81590) (433-673-1001-1016) (S1, S2) (SPEC S231T290-1016)	AZ	2

22-21-71

 ILLUSTRATED PARTS LIST  
 01.1 Page 1080E  
 Nov 01/04



COMPONENT  
MAINTENANCE MANUAL

FIG. & ITEM	PART NO.	AIRLINE PART NUMBER	NOMENCLATURE 1234567	EFF CODE	QTY PER ASSY
R 05- -25D	BCREFA0505		..SWITCH-LIGHTED PUSH BUTTON IND (WHEN REPLACING THE PUSHBUTTON SWITCH ASSY OR THE MASTER MODULE WITHIN, VERIFY THAT A CONFIG D MASTER MODULE P/N 13206-001 IS INSTALLED IN LIEU OF ANY EARLIER CONFIGURATION MASTER MODULES.) (V81590) (433-673-1004-4016) (S1, S2) (SPEC S231T290-4016) (OPT ITEM 25E)	BC	2
R -25E	851-35100-5016		..SWITCH-LIGHTED PUSH BUTTON IND (V96182) (S1, S2) (SPEC S231T290-5016) (OPT ITEM 25D)	BC	2
R -25F	BCREFA0505		..SWITCH-LIGHTED PUSH BUTTON IND (WHEN REPLACING THE PUSHBUTTON SWITCH ASSY OR THE MASTER MODULE WITHIN, VERIFY THAT A CONFIG D MASTER MODULE P/N 13206-001 IS INSTALLED IN LIEU OF ANY EARLIER CONFIGURATION MASTER MODULES.) (V81590) (433-673-1004-4016) (S1, S2) (SPEC S231T290-4016)	BB	2

22-21-71

**BOEING**  
 COMPONENT  
 MAINTENANCE MANUAL

FIG. & ITEM	PART NO.	AIRLINE PART NUMBER	NOMENCLATURE 1234567	EFF CODE	QTY PER ASSY
R 05- -25G	851-30768-2016		..SWITCH-LIGHTED PUSH BUTTON IND (ON/INOP) (USE WITH CONFIGURATION "D" MASTER MODULE. SEE REPAIR FOR ADDITIONAL INFORMATION) (V96182) (S1, S2) (SPEC S231T290-2016)	BM,BN	2
R -25H	851-30768-3016		..SWITCH-LIGHTED PUSH BUTTON IND (ON/INOP) (USE WITH CONFIGURATION "D" MASTER MODULE. SEE REPAIR FOR ADDITIONAL INFORMATION) (V96182) (S1, S2) (SPEC S231T290-3016)	BM,BN	2
R -25J	851-30768-3016		..SWITCH-LIGHTED PUSH BUTTON IND (ON/INOP) (USE WITH CONFIGURATION "D" MASTER MODULE. SEE REPAIR FOR ADDITIONAL INFORMATION) (V96182) (S1, S2) (SPEC S231T290-3016)	BR	2

22-21-71

 ILLUSTRATED PARTS LIST  
 01.1 Page 1080G  
 Nov 01/04

**COMPONENT  
MAINTENANCE MANUAL**

FIG. & ITEM	PART NO.	AIRLINE PART NUMBER	NOMENCLATURE 1234567	EFF CODE	QTY PER ASSY
R 05- -25K	BCREF7606		..SWITCH-LIGHTED PUSH BUTTON IND (ON/INOP) (USE WITH CONFIGURATION "D" MASTER MODULE. SEE REPAIR FOR ADDITIONAL INFORMATION) (WHEN REPLACING THE PUSHBUTTON SWITCH ASSY OR THE MASTER MODULE WITHIN, VERIFY THAT A CONFIG D MASTER MODULE P/N 13206-001 IS INSTALLED IN LIEU OF ANY EARLIER CONFIGURATION MASTER MODULES.) (V81590) (433-673-1001-1016) (S1, S2) (SPEC S231T290-1016)	BR	2
R -25L	BCREFA0505		..SWITCH-LIGHTED PUSH BUTTON IND (USE WITH CONFIGURATION "D" MASTER MODULE. SEE REPAIR FOR ADDITIONAL INFORMATION) (WHEN REPLACING THE PUSHBUTTON SWITCH ASSY OR THE MASTER MODULE WITHIN, VERIFY THAT A CONFIG D MASTER MODULE P/N 13206-001 IS INSTALLED IN LIEU OF ANY EARLIER CONFIGURATION MASTER MODULES.) (V81590) (433-673-1004-4016) (S1, S2) (SPEC S231T290-4016) (OPT ITEM 25M)	BH	2

**22-21-71**

ILLUSTRATED PARTS LIST

01.1 Page 1080H

Nov 01/04



**BOEING**  
 COMPONENT  
 MAINTENANCE MANUAL

FIG. & ITEM	PART NO.	AIRLINE PART NUMBER	NOMENCLATURE 1234567	EFF CODE	QTY PER ASSY
R 05- -25M	851-35100-5016		..SWITCH-LIGHTED PUSH BUTTON IND (V96182) (S1, S2) (SPEC S231T290-5016) (OPT ITEM 25L)	BH	2
R -25N	BCREFA0505		..SWITCH-LIGHTED PUSH BUTTON IND (USE WITH CONFIGURATION "D" MASTER MODULE. SEE REPAIR FOR ADDITIONAL INFORMATION) (WHEN REPLACING THE PUSHBUTTON SWITCH ASSY OR THE MASTER MODULE WITHIN, VERIFY THAT A CONFIG D MASTER MODULE P/N 13206-001 IS INSTALLED IN LIEU OF ANY EARLIER CONFIGURATION MASTER MODULES.) (V81590) (433-673-1004-4016) (S1, S2) (SPEC S231T290-4016)	BL	2
R 30	233N3216-2		..BASEPLATE ASSY	AV,AX ,AZ,B B,BC, BH,B L-BN BR	1
R 35	NAS514P632-5		..SCREW	AV,AX ,AZ,B B,BC, BH,B L-BN BR	3
R 40	PFSC35-38ASEMB		-----*----- ...STUD- (V72794) (SPEC BACS21DX1B)	AV,AX ,AZ,B B,BC, BH,B L-BN BR	4

**22-21-71**

ILLUSTRATED PARTS LIST  
 01.1 Page 1080I  
 Nov 01/04

FIG. & ITEM	PART NO.	AIRLINE PART NUMBER	NOMENCLATURE 1234567	EFF CODE	QTY PER ASSY
R 05-45	SF6G6CBB5D		...NUT- (V12324) (SPEC BACN10PA06-6)	AV,AX ,AZ,B B,BC, BH,B L-BN BR	2
R 50	233N3216-3		...BASEPLATE	AV,AX ,AZ,B B,BC, BH,B L-BN BR	1
R 55	NAS1801-06-5		..SCREW	BC,BH	3
R -55A	BACS12CB06-5		..SCREW	AV,AX ,AZ,B B,B L-BN, BR	3
R 60	MS35338-41		..WASHER	AV,AX ,AZ,B B,BC, BH,B L-BN BR	3
R 65	69B46200-12		..STANDOFF	AV,AX ,AZ,B B,BC, BH,B L-BN BR	3

# 22-21-71

ILLUSTRATED PARTS LIST

01.1 Page 1080J

Nov 01/04

**BOEING**  
 COMPONENT  
 MAINTENANCE MANUAL

FIG. & ITEM	PART NO.	AIRLINE PART NUMBER	NOMENCLATURE 1234567	EFF CODE	QTY PER ASSY
R 05-70	NAS1801-04-5		..SCREW	BC,BH	6
R -70A	BACS12CB04-5		..SCREW	AV,AX ,AZ,B B,B L-BN, BR	6
R 75	K19798-04		..NUT- (V15653) (SPEC BACN10NW1) (OPT RMA4812-160-40 (V72962)) (OPT 293162 (V60119))	AV,AX ,AZ,B B,BC, BH,B L-BN BR	6
R 80	BACC45FN12-12P7		..CONNECTOR- (J2)	AV,AX ,AZ,B B,BC, BH,B L-BN BR	1
R 85	BACC45FN14-15P7		..CONNECTOR- (J3)	AV,AX ,AZ,B B,BC, BH,B L-BN BR	1
R 90	233N3250-15		..BRACKET-CONN.	AV,AX ,AZ,B B,BC, BH,B L-BN BR	1

**22-21-71**

ILLUSTRATED PARTS LIST  
 01.1 Page 1080K  
 Nov 01/04

FIG. & ITEM	PART NO.	AIRLINE PART NUMBER	NOMENCLATURE 1234567	EFF CODE	QTY PER ASSY
R 05- -95	233N3216-16		..WIRE BUNDLE ASSY	AV,AX ,AZ,B B,BC, BH,B L-BN BR	1

- Item Not Illustrated

# 22-21-71

ILLUSTRATED PARTS LIST  
 01.1 Page 1080L  
 Nov 01/04

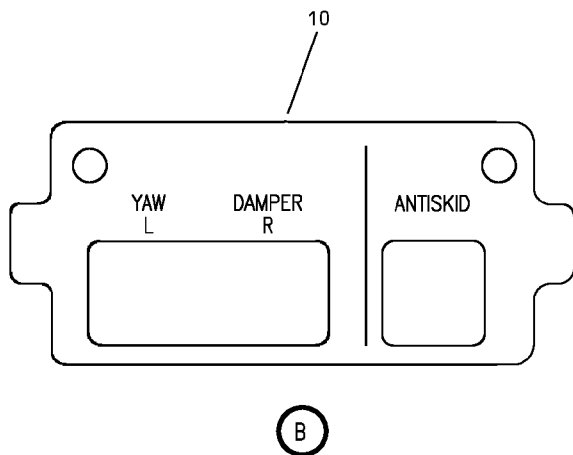
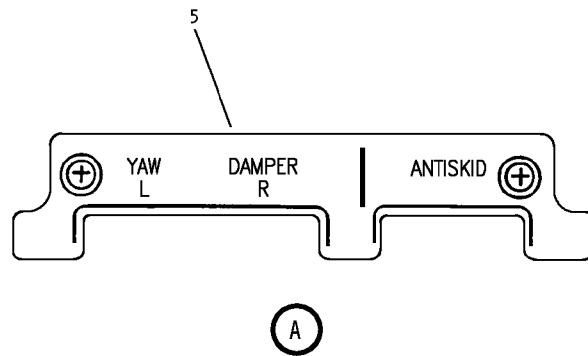
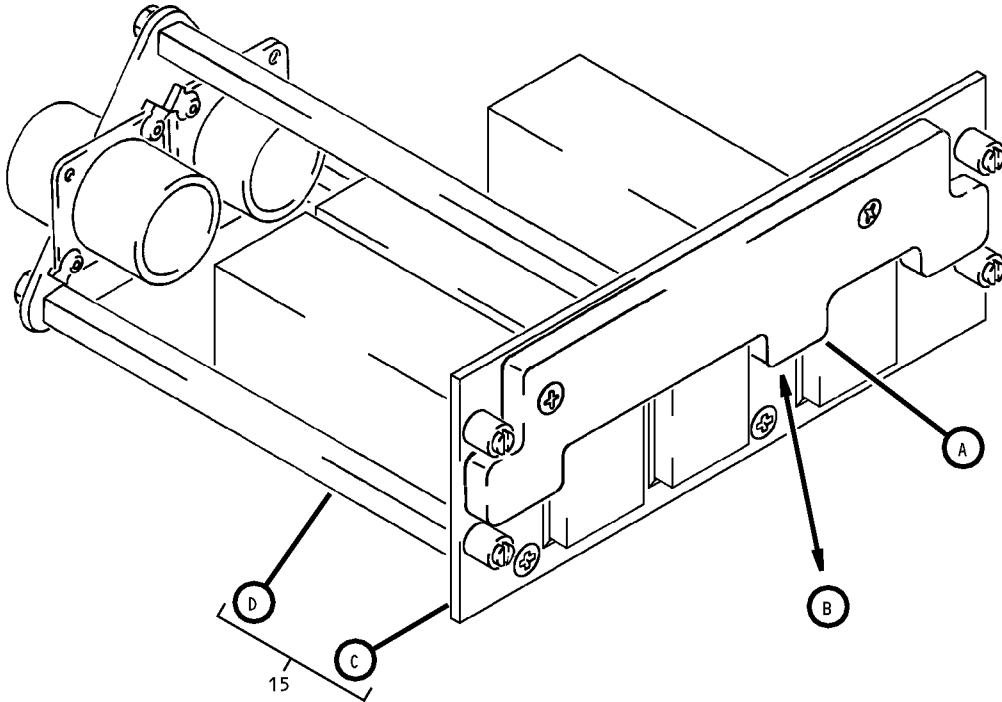

M10250 Yaw Damper Panel Assembly  
 Figure 6 (Sheet 1)

**22-21-71**

ILLUSTRATED PARTS LIST  
 01.1 Page 1080N  
 Nov 01/04

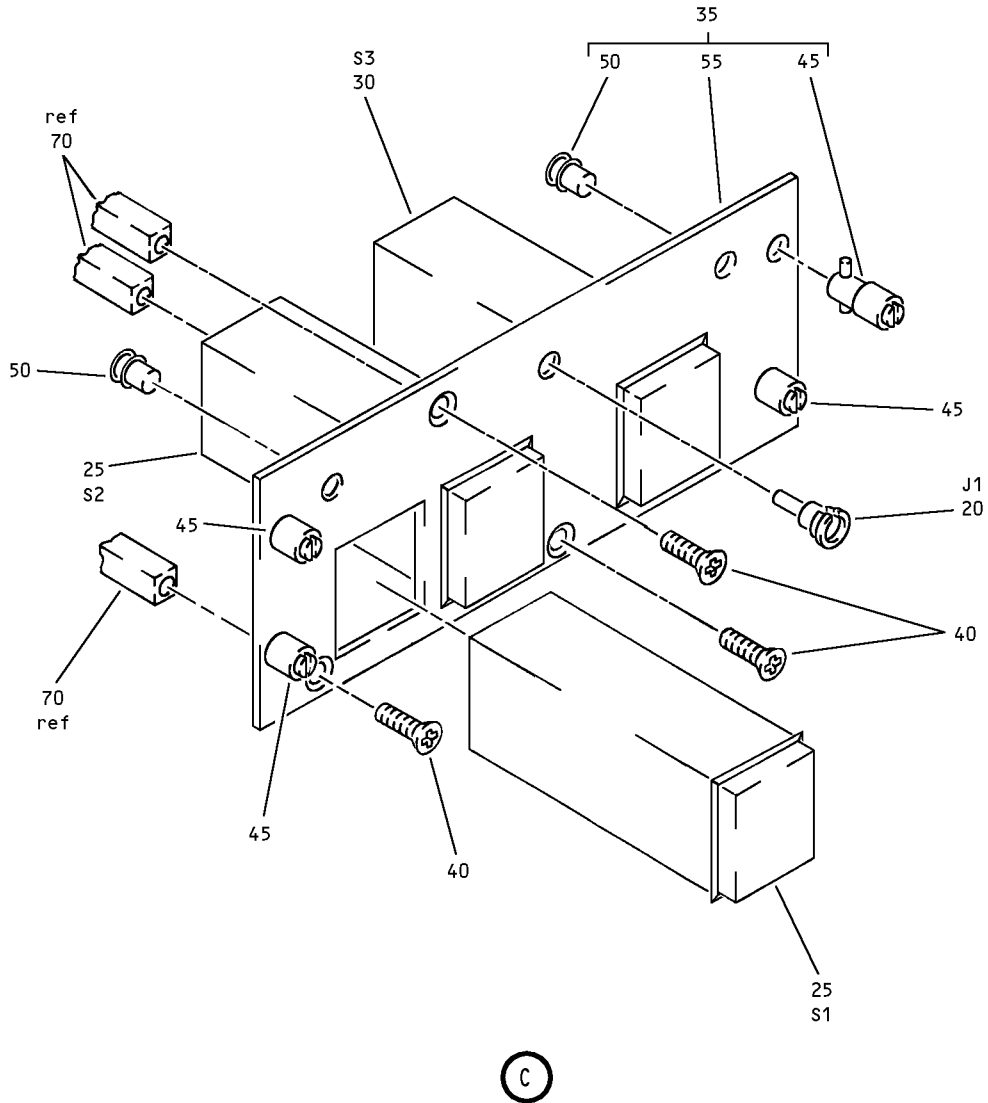

M10250 Yaw Damper Panel Assembly  
Figure 6 (Sheet 2)

**22-21-71**

ILLUSTRATED PARTS LIST  
01.1 Page 10800  
Nov 01/04

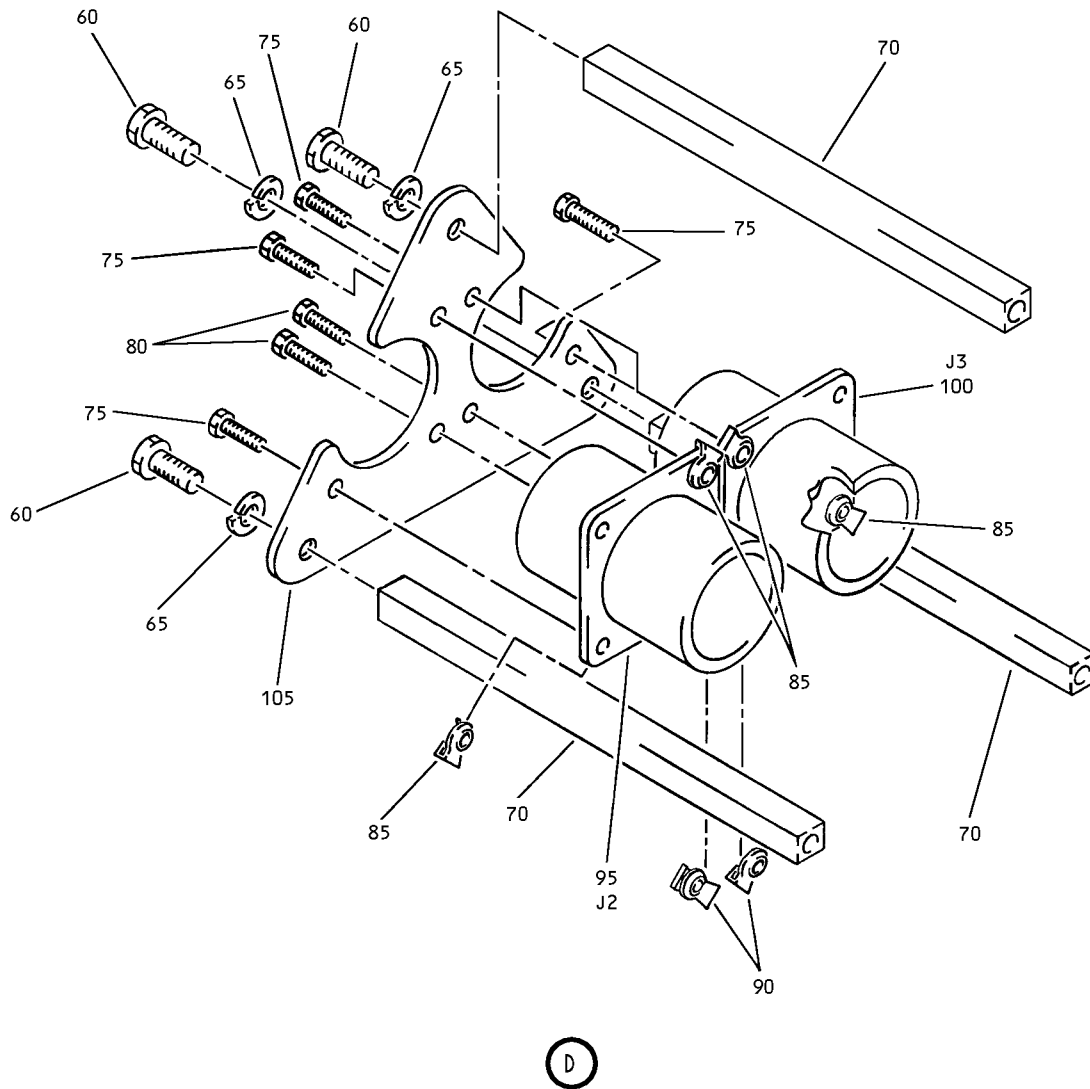

M10250 Yaw Damper Panel Assembly  
 Figure 6 (Sheet 3)

**22-21-71**

ILLUSTRATED PARTS LIST  
 01.1 Page 1080P  
 Nov 01/04

**BOEING**  
 COMPONENT  
 MAINTENANCE MANUAL

FIG. & ITEM	PART NO.	AIRLINE PART NUMBER	NOMENCLATURE 1234567	EFF CODE	QTY PER ASSY
R 06- -1A	233T3100-73		PANEL ASSY-M10250 YAW DAMPER (PRE CSB 233N3216-22-01R1)	AW	RF
R -1B	233T3100-141		PANEL ASSY-M10250 YAW DAMPER (PRE CSB 233N3216-22-01R1)	AY	RF
R -1C	233T3100-175		PANEL ASSY-M10250 YAW DAMPER (PRE CSB 233N3216-22-01R1)	BA	RF
R -1D	233T3100-327		PANEL ASSY-M10250 YAW DAMPER (PRE CSB 233N3216-22-01R1)	BD	RF
R -1E	233T3100-330		PANEL ASSY-M10250 YAW DAMPER (PRE CSB 233N3216-22-01R1)	BE	RF
R -1F	233T3100-342		PANEL ASSY-M10250 YAW DAMPER (PRE CSB 233N3216-22-01R1)	BF	RF
R -1G	233N3216-1302		PANEL ASSY-M10250 YAW DAMPER (POST CSB 233N3216-22-01R1)	BJ	RF
R -1H	233N3216-1305		PANEL ASSY-M10250 YAW DAMPER (POST CSB 233N3216-22-01R1)	BK	RF
R -1J	233N3216-1309		PANEL ASSY-M10250 YAW DAMPER (POST CSB 233N3216-22-01R1)	BP	RF
R -1K	233N3216-1310		PANEL ASSY-M10250 YAW DAMPER (POST CSB 233N3216-22-01R1)	BQ	RF
R -1L	233N3216-1312		PANEL ASSY-M10250 YAW DAMPER (POST CSB 233N3216-22-01R1)	BS	RF

# 22-21-71

 ILLUSTRATED PARTS LIST  
 01.1 Page 1080Q  
 Nov 01/04



**COMPONENT  
MAINTENANCE MANUAL**

FIG. & ITEM	PART NO.	AIRLINE PART NUMBER	NOMENCLATURE 1234567	EFF CODE	QTY PER ASSY
R 06-1M	233N3216-1313		PANEL ASSY-M10250 YAW DAMPER (POST CSB 233N3216-22-01R1)	BT	RF
R 5	S233T100-6029		.LIGHTPLATE- (V51896) (SPEC S233T100-6029) (OPT (V05617), (V98140))	AW,BD ,BQ,B T	1
R 10	S233T100-1076		.LIGHTPLATE- (V51896) (SPEC S233T100-1076) (OPT 800-003406 (V05617))	AY,BA ,BE,B F,BJ, BK,BP ,BS	1
R -10A	800-003406		.LIGHTPLATE- (V05617) (SPEC S233T100-1076) (OPT S233T100-1076 (V51896))	AY,BA ,BE,B F,BJ, BK,BP ,BS	1
R 15	233N3216-15		.PANEL ASSY- (PRE CSB 233N3216-22-01R1)	AW,AY	1
R -15A	233N3216-19		.PANEL ASSY- (PRE CSB 233N3216-22-01R1)	BA	1
R -15B	233N3216-24		.PANEL ASSY- (PRE CSB 233N3216-22-01R1)	BD,BE	1
R -15C	233N3216-27		.PANEL ASSY- (PRE CSB 233N3216-22-01R1)	BF	1
R -15D	233N3216-1015		.PANEL ASSY- (POST CSB 233N3216-22-01R1)	BP,BQ	1
R -15E	233N3216-1019		.PANEL ASSY- (POST CSB 233N3216-22-01R1)	BS	1
R -15F	233N3216-1024		.PANEL ASSY- (POST CSB 233N3216-22-01R1)	BJ,BT	1
R -15G	233N3216-1027		.PANEL ASSY- (POST CSB 233N3216-22-01R1)	BK	1

# 22-21-71

ILLUSTRATED PARTS LIST

01.1 Page 1080R

Nov 01/04

**BOEING**  
 COMPONENT  
 MAINTENANCE MANUAL

FIG. & ITEM	PART NO.	AIRLINE PART NUMBER	NOMENCLATURE 1234567	EFF CODE	QTY PER ASSY
R 06-20	800-000121-1		..CONNECTOR- (V05617) (J1)	AW,AY ,BA,B D-BF, BJ,BK ,BP BQ,BS ,BT	1
R 25	851-30768-2016		..SWITCH-LIGHTED PUSH BUTTON IND (ON/INOP) (V96182) (S1, S2) (SPEC S231T290-2016)	AW,AY	2
R -25A	851-30768-3016		..SWITCH-LIGHTED PUSH BUTTON IND (ON/INOP) (V96182) (S1, S2) (SPEC S231T290-3016)	AW,AY	2
R -25B	851-30768-3016		..SWITCH-LIGHTED PUSH BUTTON IND (ON/INOP) (V96182) (S1, S2) (SPEC S231T290-3016)	BA	2
R -25C	BCREF7606		..SWITCH-LIGHTED PUSH BUTTON IND (ON/INOP) (WHEN REPLACING THE PUSHBUTTON SWITCH ASSY OR THE MASTER MODULE WITHIN, VERIFY THAT A CONFIG D MASTER MODULE P/N 13206-001 IS INSTALLED IN LIEU OF ANY EARLIER CONFIGURATION MASTER MODULES.) (V81590) (433-673-1001-1016) (S1, S2) (SPEC S231T290-1016)	BA	2

22-21-71

 ILLUSTRATED PARTS LIST  
 01.1 Page 1080S  
 Nov 01/04

FIG. & ITEM	PART NO.	AIRLINE PART NUMBER	NOMENCLATURE 1234567	EFF CODE	QTY PER ASSY
R 06- -25D	BCREFA0505		..SWITCH-LIGHTED PUSH BUTTON IND (WHEN REPLACING THE PUSHBUTTON SWITCH ASSY OR THE MASTER MODULE WITHIN, VERIFY THAT A CONFIG D MASTER MODULE P/N 13206-001 IS INSTALLED IN LIEU OF ANY EARLIER CONFIGURATION MASTER MODULES.) (V81590) (433-673-1004-4016) (S1, S2) (SPEC S231T290-4016) (OPT ITEM 25E)	BD, BE	2
R -25E	851-35100-5016		..SWITCH-LIGHTED PUSH BUTTON IND (V96182) (S1, S2) (SPEC S231T290-5016) (OPT ITEM 25D)	BD, BE	2
R -25F	BCREFA0505		..SWITCH-LIGHTED PUSH BUTTON IND (WHEN REPLACING THE PUSHBUTTON SWITCH ASSY OR THE MASTER MODULE WITHIN, VERIFY THAT A CONFIG D MASTER MODULE P/N 13206-001 IS INSTALLED IN LIEU OF ANY EARLIER CONFIGURATION MASTER MODULES.) (V81590) (433-673-1004-4016) (S1, S2) (SPEC S231T290-4016)	BF	2

# 22-21-71

 ILLUSTRATED PARTS LIST  
 01.1 Page 1080T  
 Nov 01/04

**BOEING**  
 COMPONENT  
 MAINTENANCE MANUAL

FIG. & ITEM	PART NO.	AIRLINE PART NUMBER	NOMENCLATURE 1234567	EFF CODE	QTY PER ASSY
R 06- -25G	851-30768-2016		..SWITCH-LIGHTED PUSH BUTTON IND (ON/INOP) (USE WITH CONFIGURATION "D" MASTER MODULE. SEE REPAIR FOR ADDITIONAL INFORMATION) (V96182) (S1, S2) (SPEC S231T290-2016)	BP,BQ	2
R -25H	851-30768-3016		..SWITCH-LIGHTED PUSH BUTTON IND (ON/INOP) (USE WITH CONFIGURATION "D" MASTER MODULE. SEE REPAIR FOR ADDITIONAL INFORMATION) (V96182) (S1, S2) (SPEC S231T290-3016)	BP,BQ	2
R -25J	851-30768-3016		..SWITCH-LIGHTED PUSH BUTTON IND (ON/INOP) (USE WITH CONFIGURATION "D" MASTER MODULE. SEE REPAIR FOR ADDITIONAL INFORMATION) (V96182) (S1, S2) (SPEC S231T290-3016)	BS	2

22-21-71

 ILLUSTRATED PARTS LIST  
 01.1 Page 1080U  
 Nov 01/04



COMPONENT  
MAINTENANCE MANUAL

FIG. & ITEM	PART NO.	AIRLINE PART NUMBER	NOMENCLATURE 1234567	EFF CODE	QTY PER ASSY
R 06-25K	BCREF7606		..SWITCH-LIGHTED PUSH BUTTON IND (ON/INOP) (USE WITH CONFIGURATION "D" MASTER MODULE. SEE REPAIR FOR ADDITIONAL INFORMATION) (WHEN REPLACING THE PUSHBUTTON SWITCH ASSY OR THE MASTER MODULE WITHIN, VERIFY THAT A CONFIG D MASTER MODULE P/N 13206-001 IS INSTALLED IN LIEU OF ANY EARLIER CONFIGURATION MASTER MODULES.) (V81590) (433-673-1001-1016) (S1, S2) (SPEC S231T290-1016)	BS	2
R -25L	BCREFA0505		..SWITCH-LIGHTED PUSH BUTTON IND (USE WITH CONFIGURATION "D" MASTER MODULE. SEE REPAIR FOR ADDITIONAL INFORMATION) (WHEN REPLACING THE PUSHBUTTON SWITCH ASSY OR THE MASTER MODULE WITHIN, VERIFY THAT A CONFIG D MASTER MODULE P/N 13206-001 IS INSTALLED IN LIEU OF ANY EARLIER CONFIGURATION MASTER MODULES.) (V81590) (433-673-1004-4016) (S1, S2) (SPEC S231T290-4016) (OPT ITEM 25M)	BJ,BT	2

22-21-71

**BOEING**  
 COMPONENT  
 MAINTENANCE MANUAL

FIG. & ITEM	PART NO.	AIRLINE PART NUMBER	NOMENCLATURE 1234567	EFF CODE	QTY PER ASSY
R 06- -25M	851-35100-5016		..SWITCH-LIGHTED PUSH BUTTON IND (V96182) (S1, S2) (SPEC S231T290-5016) (OPT ITEM 25L)	BJ,BT	2
R -25N	BCREFA0505		..SWITCH-LIGHTED PUSH BUTTON IND (USE WITH CONFIGURATION "D" MASTER MODULE. SEE REPAIR FOR ADDITIONAL INFORMATION) (WHEN REPLACING THE PUSHBUTTON SWITCH ASSY OR THE MASTER MODULE WITHIN, VERIFY THAT A CONFIG D MASTER MODULE P/N 13206-001 IS INSTALLED IN LIEU OF ANY EARLIER CONFIGURATION MASTER MODULES.) (V81590) (433-673-1004-4016) (S1, S2) (SPEC S231T290-4016)	BK	2
R 30	851-30768-2024		..SWITCH-LIGHTED PUSH BUTTON IND (ON/OFF) (V96182) (S3) (SPEC S231T290-2024)	AW,AY	1
R -30A	851-30768-3024		..SWITCH-LIGHTED PUSH BUTTON IND (ON/OFF) (V96182) (S3) (SPEC S231T290-3024)	AW,AY	1
R -30B	851-30768-3024		..SWITCH-LIGHTED PUSH BUTTON IND (ON/OFF) (V96182) (S3) (SPEC S231T290-3024)	BA	1

22-21-71

 ILLUSTRATED PARTS LIST  
 01.1 Page 1080W  
 Nov 01/04

**COMPONENT  
MAINTENANCE MANUAL**

FIG. & ITEM	PART NO.	AIRLINE PART NUMBER	NOMENCLATURE 1234567	EFF CODE	QTY PER ASSY
R 06- -30C	BCREF7611		..SWITCH-LIGHTED PUSH BUTTON IND (ON/OFF) (WHEN REPLACING THE PUSHBUTTON SWITCH ASSY OR THE MASTER MODULE WITHIN, VERIFY THAT A CONFIG D MASTER MODULE P/N 13206-001 IS INSTALLED IN LIEU OF ANY EARLIER CONFIGURATION MASTER MODULES.) (V81590) (433-673-1001-1024) (S3) (SPEC S231T290-1024) (USE WITH CONFIGURATION "D" MASTER MODULE. SEE REPAIR FOR ADDITIONAL INFORMATION)	BA	1
R -30D	BCREFA0510		..SWITCH-LIGHTED PUSH BUTTON IND (WHEN REPLACING THE PUSHBUTTON SWITCH ASSY OR THE MASTER MODULE WITHIN, VERIFY THAT A CONFIG D MASTER MODULE P/N 13206-001 IS INSTALLED IN LIEU OF ANY EARLIER CONFIGURATION MASTER MODULES.) (V81590) (433-673-1004-4024) (S3) (SPEC S231T290-4024) (OPT ITEM 30E)	BD, BE	1
R -30E	851-35100-5024		..SWITCH-LIGHTED PUSH BUTTON IND (V96182) (S3) (SPEC S231T290-5024) (OPT ITEM 30D)	BD, BE	1

# 22-21-71

ILLUSTRATED PARTS LIST

01.1 Page 1080X

Nov 01/04

**BOEING**  
 COMPONENT  
 MAINTENANCE MANUAL

FIG. & ITEM	PART NO.	AIRLINE PART NUMBER	NOMENCLATURE 1234567	EFF CODE	QTY PER ASSY
R 06-30F	BCREFA0510		..SWITCH-LIGHTED PUSH BUTTON IND (WHEN REPLACING THE PUSHBUTTON SWITCH ASSY OR THE MASTER MODULE WITHIN, VERIFY THAT A CONFIG D MASTER MODULE P/N 13206-001 IS INSTALLED IN LIEU OF ANY EARLIER CONFIGURATION MASTER MODULES.) (V81590) (433-673-1004-4024) (S3) (SPEC S231T290-4024)	BF	1
R -30G	851-30768-2024		..SWITCH-LIGHTED PUSH BUTTON IND (ON/OFF) (USE WITH CONFIGURATION "D" MASTER MODULE. SEE REPAIR FOR ADDITIONAL INFORMATION) (V96182) (S3) (SPEC S231T290-2024)	BP,BQ	1
R -30H	851-30768-3024		..SWITCH-LIGHTED PUSH BUTTON IND (ON/OFF) (USE WITH CONFIGURATION "D" MASTER MODULE. SEE REPAIR FOR ADDITIONAL INFORMATION) (V96182) (S3) (SPEC S231T290-3024)	BP,BQ	1
R -30J	851-30768-3024		..SWITCH-LIGHTED PUSH BUTTON IND (ON/OFF) (V96182) (S3) (SPEC S231T290-3024)	BS	1

22-21-71

 ILLUSTRATED PARTS LIST  
 01.1 Page 1080Y  
 Nov 01/04



**COMPONENT  
MAINTENANCE MANUAL**

FIG. & ITEM	PART NO.	AIRLINE PART NUMBER	NOMENCLATURE 1234567	EFF CODE	QTY PER ASSY
R 06- -30K	BCREF7611		..SWITCH-LIGHTED PUSH BUTTON IND (ON/OFF) (USE WITH CONFIGURATION "D" MASTER MODULE. SEE REPAIR FOR ADDITIONAL INFORMATION) (WHEN REPLACING THE PUSHBUTTON SWITCH ASSY OR THE MASTER MODULE WITHIN, VERIFY THAT A CONFIG D MASTER MODULE P/N 13206-001 IS INSTALLED IN LIEU OF ANY EARLIER CONFIGURATION MASTER MODULES.) (V81590) (433-673-1001-1024) (S3) (SPEC S231T290-1024)	BS	1
R -30L	BCREFA0510		..SWITCH-LIGHTED PUSH BUTTON IND (USE WITH CONFIGURATION "D" MASTER MODULE. SEE REPAIR FOR ADDITIONAL INFORMATION) (WHEN REPLACING THE PUSHBUTTON SWITCH ASSY OR THE MASTER MODULE WITHIN, VERIFY THAT A CONFIG D MASTER MODULE P/N 13206-001 IS INSTALLED IN LIEU OF ANY EARLIER CONFIGURATION MASTER MODULES.) (V81590) (433-673-1004-4024) (S3) (SPEC S231T290-4024) (OPT ITEM 30M)	BJ,BT	1

# 22-21-71

ILLUSTRATED PARTS LIST

01.1 Page 1080Z

Nov 01/04

**BOEING**  
 COMPONENT  
 MAINTENANCE MANUAL

FIG. & ITEM	PART NO.	AIRLINE PART NUMBER	NOMENCLATURE	EFF CODE	QTY PER ASSY
R 06-30M	851-35100-5024		1234567 ..SWITCH-LIGHTED PUSH BUTTON IND (V96182) (S3) (SPEC S231T290-5024) (OPT ITEM 30L)	BJ,BT	1
R -30N	BCREFA0510		..SWITCH-LIGHTED PUSH BUTTON IND (USE WITH CONFIGURATION "D" MASTER MODULE. SEE REPAIR FOR ADDITIONAL INFORMATION) (WHEN REPLACING THE PUSHBUTTON SWITCH ASSY OR THE MASTER MODULE WITHIN, VERIFY THAT A CONFIG D MASTER MODULE P/N 13206-001 IS INSTALLED IN LIEU OF ANY EARLIER CONFIGURATION MASTER MODULES.) (V81590) (433-673-1004-4024) (S3) (SPEC S231T290-4024)	BK	1
R 35	233N3216-7		..BASEPLATE ASSY	AW,AY ,BA,B D-BF, BJ,BK ,BP BQ,BS ,BT	1
R 40	NAS514P632-5		ATTACHING PARTS ..SCREW	AW,AY ,BA,B D-BF, BJ,BK ,BP BQ,BS ,BT	3
			-----*-----		

**22-21-71**

ILLUSTRATED PARTS LIST  
 01.1 Page 1081  
 Nov 01/04

FIG. & ITEM	PART NO.	AIRLINE PART NUMBER	NOMENCLATURE 1234567	EFF CODE	QTY PER ASSY
R 06-45	PFSC35-38ASEMB		...STUD- (V72794) (SPEC BACS21DX1B)	AW,AY ,BA,B D-BF, BJ,BK ,BP BQ,BS ,BT	4
R 50	SF6G6CBB5D		...NUT- (V12324) (SPEC BACN10PA06-6)	AW,AY ,BA,B D-BF, BJ,BK ,BP BQ,BS ,BT	2
R 55	233N3216-8		...BASEPLATE	AW,AY ,BA,B D-BF, BJ,BK ,BP BQ,BS ,BT	1
R 60	NAS1801-06-5		..SCREW	BD,BE ,BJ,B T	3
R -60A	BACS12CB06-5		..SCREW	AW,AY ,BA,B F,BK, BP,BQ ,BS	3

# 22-21-71

 ILLUSTRATED PARTS LIST  
 01.1 Page 1082  
 Nov 01/04

**BOEING**  
 COMPONENT  
 MAINTENANCE MANUAL

FIG. & ITEM	PART NO.	AIRLINE PART NUMBER	NOMENCLATURE 1234567	EFF CODE	QTY PER ASSY
R 06-65	MS35338-41		..WASHER	AW,AY ,BA,B D-BF, BJ,BK ,BP BQ,BS ,BT	3
R 70	69B46200-12		..STANDOFF	AW,AY ,BA,B D-BF, BJ,BK ,BP BQ,BS ,BT	3
R 75	NAS1801-04-5		..SCREW	AW,AY ,BA,B D-BF, BJ,BK ,BP BQ,BS ,BT	4
R 80	NAS1801-04-5		..SCREW	AW,AY ,BA,B F,BK, BP,BQ ,BS	2
R 85	K19798-04		..NUT- (V15653) (SPEC BACN10NW1) (OPT RMA4812-160-40 (V72962)) (OPT 293162 (V60119))	AW,AY ,BA,B D-BF, BJ,BK ,BP BQ,BS ,BT	4

# 22-21-71

 ILLUSTRATED PARTS LIST  
 01.1 Page 1082A  
 Nov 01/04

FIG. & ITEM	PART NO.	AIRLINE PART NUMBER	NOMENCLATURE 1234567	EFF CODE	QTY PER ASSY
R 06-90	K19798-04		..NUT- (V15653) (SPEC BACN10NW1) (OPT RMA4812-160-40 (V72962)) (OPT 293162 (V60119))	AW,AY ,BA,B F,BK, BP,BQ ,BS	2
R 95	BACC45FN14-15P6		..CONNECTOR- (J2)	AW,AY ,BA,B D-BF, BJ,BK ,BP BQ,BS ,BT	1
R 100	BACC45FN14-15P7		..CONNECTOR- (J3)	AW,AY ,BA,B D-BF, BJ,BK ,BP BQ,BS ,BT	1
R 105	233N3250-6		..BRACKET-CONN.	AW,AY ,BA,B D-BF, BJ,BK ,BP BQ,BS ,BT	1
R -110	233N3216-17		..WIRE BUNDLE ASSY	AW,AY ,BA,B D-BF, BJ,BK ,BP BQ,BS ,BT	1

- Item Not Illustrated

22-21-71

ILLUSTRATED PARTS LIST

01.1 Page 1082B

Nov 01/04

**BOEING**  
 COMPONENT  
 MAINTENANCE MANUAL

FIG. & ITEM	PART NO.	AIRLINE PART NUMBER	NOMENCLATURE 1234567	EFF CODE	QTY PER ASSY
07-					
-1	851-30768-2016		DELETED		
-1A	851-30768-2024		DELETED		
5	MS24515-685AS15		DELETED		
-5E	MS24515-685AS15		DELETED		
10	MS25237-387		DELETED		
-10E	MS25237-387		DELETED		
15	851-30768-516		DELETED		
-15E	851-30768-524		DELETED		
20	851-30768-702		DELETED		
-20E	851-30768-702		DELETED		
25	851-30768-823		DELETED		

- Item Not Illustrated

# 22-21-71

ILLUSTRATED PARTS LIST  
 01.1 Page 1082C  
 Nov 01/04